

42nd Annual



OZARK & HEART OF AMERICA BEEFMASTER BREEDERS

Spring Sale

Saturday April 11, 2020

12 Noon

Springfield Livestock Marketing Center

Springfield, MO

DVAuction
Broadcasting Real-Time Auctions

For catalogs contact:

Craig Johnson

417-876-7285



SHOW ME CATTLE SERVICES

Dave Loftin

417-827-9391

Addiction 1

BBU# C1073287



	CE	BW	WW	YW	MILK	MCE	MWWT	SC		REA	FAT	MARB		ST	SM
EPD	7.5	-2.3	59.0	93.8	10.9	2.0	40.4	1.5	EPD	0.75	-0.032	0.17	Index	165.25	39.75
%RK	3	3	1	1	20	90	1	2	%RK	5	40	15	%RK	1	1

This red polled bull, birthdate 3/30/2016, pictured here at 25 months of age and 1900 pounds, is our senior herd sire, Addiction 1. Bulls have changed a lot since 1979 when we bought our first Beefmaster bull. During these past 40 years we have worked hard to develop a top quality herd of red polled Beefmasters. Addiction 1 exemplifies natural thickness and the “Six Essentials.” A picture is worth a thousand words and he has the EPDs that are necessary to improve your herd!

Sanders Beefmasters
Jim & Kathy Sanders
2105 Oscar Road
Barlow, KY 42024
270-334-3436
270-559-1901
jksanders@brtc.net

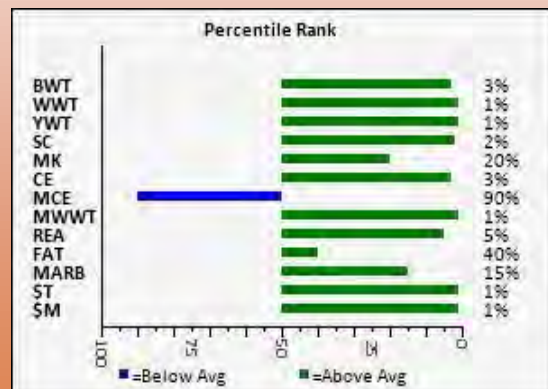

WALLEN PRAIRIE RANCH POWER AND PERFORMANCE PRODUCTION SALE JUNE 13, 2020



JUNE 13, 2020 10:30 A.M. AT THE RANCH
997 N. DADE ST, LOCKWOOD, MO 65682



70 PLUS LOTS!



PAUL & RHONDA WALLEN

417-808-0295 / 417-276-9843

WALLENPRAIRIERANCH.COM

FOLLOW US ON FACEBOOK! PAUL-RHONDA WALLEN

SALE SCHEDULE:

FRIDAY JUNE 12, 2020

9:00 A.M. CATTLE VIEWING ALL DAY

6:00 P.M. SOCIAL, ENTERTAINMENT,

BEEFMASTER STEAK BURGERS

SATURDAY JUNE 13, 2020

8:00 A.M. CATTLE AVAILABLE FOR VIEWING

10:30 A.M. POWER AND PERFORMANCE SALE

ACCOMMODATIONS:

SUPER 8 BY WYNNDHAM

LAMAR, MO 417-682-6888

(25 MINUTES AWAY) BLOCK ENDS MAY 10TH

BEST WESTERN

MT. VERNON, MO 417-461-0230

(40 MINUTES AWAY) BLOCK ENDS MAY 30TH

ORLEANS TRAIL

STOCKTON, MO 417-276-3566 EXT.1

(20 MINUTES AWAY) LIMITED ROOMS

ROOM BLOCKS

UNDER WALLEN PRAIRIE RANCH

CHAIN HOTELS AVAILABLE IN

JOPLIN, MO (1 HOUR AWAY)

AND SPRINGFIELD, MO (1 HOUR AWAY)

CLOSEST MAJOR AIRPORT

SPRINGFIELD-BRANSON NATIONAL AIRPORT

SPRINGFIELD, MO

CO-SALE MANAGER

MIKE GREEN 979-229-6563



CO-SALE MANAGER

BRUCE ROBBINS 210-861-5136



AUCTIONEER

ANTHONY MIHALSKI 210-415-0888



VIDEO AND LIVE INTERNET BIDDING

DVAUCTION

WWW.DVAUCTION.COM

(MUST PRE-REGISTER)

This sale will be broadcast live on the internet.



DVAuction

www.dvauction.com

Can't make the sale?

Let DV Auction bring the sale to you!

Busy during the sale?

Let DV Auction represent your bid

REGISTER TODAY!

1. Create an account at www.dvauction.com under the "Register" tab
2. Apply for bidding approval by clicking the "Details" tab at least 24 hours prior to the auction
3. Tune in for the sale and make your purchases!

Watch and Bid online for FREE!

For general questions please contact our office:
402-316-5460 or support@dvauction.com

*High speed internet access required

OZARK AND HEART OF AMERICA BEEFMASTER MARKETING ASSOCIATION

42nd Annual Spring Sale

OHOA PRESIDENT – Vince Imhoff 573-353-6446

SCHEDULE OF EVENTS:

FRIDAY April 10, 2020

9:00 AM—1:00 PM CATTLE ARRIVE

2:00 PM GRADING OF FUTURITY BULLS AND HEIFERS

5:00 PM BOARD OF DIRECTORS MEETING

FOR HEALTH SAFETY REASONS THERE WILL BE NO

MEMBERSHIP MEETING OR DINNER

SATURDAY APRIL 11, 2020

9:00 AM—NOON

CATTLE VIEWING

NOON

ALL CATTLE SELL

ON LINE BIDDING AVAILABLE

SALE LOCATION

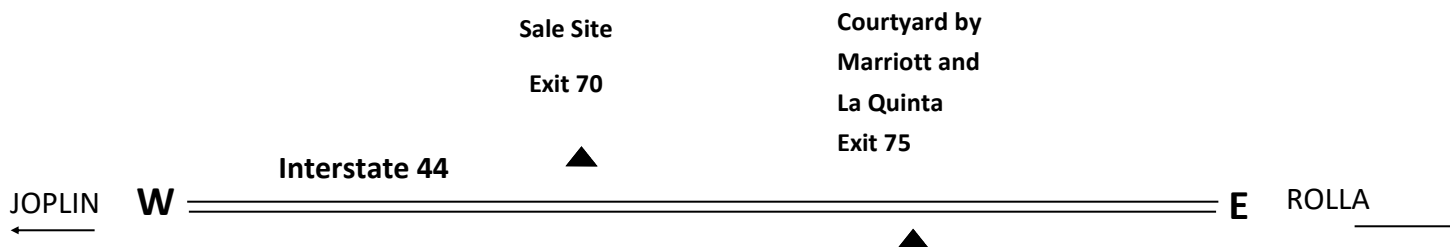

HOTEL ACCOMODATIONS—Ask for Beefmaster Rate

Courtyard by Marriot

417-869-6700

La Quinta Inn

417-447-4466

CONSIGNORS INDEX

AGEE, TY.....		LOT 69
T.A. BEEFMASTERS	MEMPHIS, TN.....901-486-7000	
BIRD, JOSH.....		LOTS 16,17,18,129
BIRD CATTLE COMPANY	ROGERSVILLE, MO.....417-818-8857	
CHEEK.....		LOT 109
CHEEK FAMILY BEEFMASTERS	PRESTON, MO.....417-298-1558	
BRUCE, BILL.....		LOTS 132,133
BRUCE RANCH	PAWHUKA, OK.....918-287-3537	
COLLINS, DIWAYNE & KELLY.....		LOTS 98,108
DOUBLE DEUCE BEEFMASTERS	JAY, OK.....918-557-6923	
DAVIS, JERRY & BARBARA.....		LOT 56
DOUBLE D	GROVE, OK.....918-231-7009	
DENISON, JEREMY.....		LOT 101
COUNTY LINE	DEEPWATER, MO.....660-492-5237	
FARTHING, FRED.....		LOTS 110,111,112,113,114
DOUBLE F	SEYMORE, MO.....417-935-4671	
FLATT, STEVEN.....		LOTS 9,10,55
FLATT FAMILY BEEFMASTERS	CLEVER, MO.....417-324-5784	
GENTRY, JERAD & BRANDI.....		LOTS 25,100,138,139
GENTRY FAMILY FARMS	HOUSTON, MO.....417-260-0696	
GLOR, JERRY.....		LOTS 123,124,125
JERRY GLOR BEEFMASTERS	HALFWAY, MO.....417-840-6471	
HEADINGS, BROOKLYN.....		LOTS 60, 83
BROOKLYN HEADINGS	SEDALIA, MO	
HEADINGS, JESSE & JONA.....		LOTS 59,82
HEADINGS BEEFMASTERS	SEDALIA, MO.....660-826-0761	
HEMBREE, JERAD.....		LOTS 21,22,77
HEMBREE DIAMOND H	GREENFIELD, MO....417-830-8816	
HENNEGIN, ROD OR JOYCE.....		LOTS 67,141,142,143,144
HENNEGIN'S BEEFMASTERS	MARYVILLE, MO.....660-927-3682	
HILLIARD, WES.....		LOTS 90,126,127
W H BEEFMASTERS	WYANDOTTE, OK.....918-787-1412	

CONSIGNORS INDEX

HOLCOMB, TRAVIS.....	LOTS 78,104
RUNNING M	ROSALIA, KS.....316-323-4048
HOLCOMB, KOLBY	LOT103
RUSTLIN RED	ROSALIA, KS
HOLDEN, ROGER & CINDY.....	LOTS 39,40,41,42,74,96,135,136
CEDAR SPRINGS	CONWAY, MO.....417-818-1598
HOOD, CARISSA.....	LOT 88
RUBY HOLLOW	GENTRY, AR
HOOD, CARAH.....	LOT 92
CRYSTAL HOLLOW	GENTRY, AR
HOOD, TOM & DEIDRA.....	LOT 80
HIDDEN HOLLOW	TAHLEQUA, OK.....918-456-1199
HOOD, WES.....	LOT 91
DIAMOND HOLLOW	GENTRY, AR.....479-228-8264
HOSTETLER, JOSHUA & LILY.....	LOTS 1,2,3,4,5,6,57, 81
OAK RIDGE BEEFMASTERS	LOUISBURG, MO.....417-733-2911
HOSTETLER, ZANE.....	LOT 66
BAR Z	LOUISBURG, MO
IMHOFF, CHRIS.....	LOTS 37,38,63,86
CHRIS IMHOFF BEEFMASTERS	CALIFORNIA, MO.....573-230-0029
IMHOFF, VINCE.....	LOTS 19,20,68,94,145
IMHOFF BEEFMASTERS	CALIFORNIA, MO.....573-796-3239
JOHNSON, BO.....	LOTS 23,24,50,65,106,107
RTR BEEFMASTERS	NEOSHO, MO.....417-317-2055
JOHNSON, CRAIG & KAREN.....	LOTS 44,46,47,48,75,137
ST CLAIR BEEFMASTERS	EL DORADO SPRINGS, MO....417-876-7285
KNEPP, BRIAN	LOTS 146,147
ROCKING K	SEYMORE, MO.....417-655-2782
KROPF, KYLE.....	LOT 128
OTTER CREEK RANCH	OTTERVILLE, MO.....660-620-2113
KROPF, STANFORD.....	LOTS 32,33,120,121,122
VALLEY VIEW BEEFMASTERS	COLLINS, MO.....417-327-7813

CONSIGNORS INDEX

KRUSE, KEITH & ARLIS.....	LOTS 28,29,62,85
KRUSE FARMS	LOGANVILLE, WI.....608-434-6661
LOFTIN, DAVE & PAULA.....	LOTS 43,70,130,131
LOFTIN BEEFMASTERS	NIXA, MO.....417-827-9391
MARTIN, NEAL.....	LOT 58, 115
MARTIN FAMILY	JERICO SPRINGS, MO...417-398-2026
MEAD,SCOTT & STANA.....	LOTS 34,35,36,93
ANGRY CROW RANCH	BOLIVAR, MO.....417-326-5398
MURRAY, CRAIG.....	LOTS 76,102
ROCKIN M	EL DORADO SPRINGS, MO...417-263-0511
MYERS, DAVID.....	LOTS 26,27
MYERS FAMILY FARMS	MOUND VALLEY, KS.....620-328-2139
NEILL, RICKY & JUDY.....	LOTS 51,52,53
RAZZLE DAZZLE RANCH	EDGEWOOD, TX.....903-474-7262
O'FARRELL, HOOT & CHERYL.....	LOT 118
CH O'FARRELL	MONTROSE, MO.....660-492-9084
PARKS, FRED.....	LOTS 64,89
PARKS PLACE	NEOSHO, MO.....417-437-1811
RAINWATER, TJ & Gary.....	LOTS 73,95
RAINWATER BEEFMASTERS	CONWAY, MO.....417-818-1598
RATLIFF, ROY & IRIS.....	LOTS 54,79,116,117
C.R.I.B. CREEK BEEFMASTERS	LAMAR, MO.....417-884-3723
SANDERS, JIM.....	LOTS 61,84,119
SANDERS BEEFMASTERS	BARLOW, KY.....270-334-3436
SANKO, RON.....	LOTS 11,12,13,14,15,97
WHISKEY RIVER	PITTSBURG, KS.....620-249-9335
SEATON, BOB & JANE.....	LOTS 30,31
SEATON	CHOUTEAU,OK.....918-448-6066
SHUEY, LAWRENCE & CONNIE.....	LOT 105
BERACHIAH BEEFMASTERS	CASSVILLE, MO.....417-826-5881
SMITH, BRAD.....	LOTS 87,140
BTS BEEFMASTERS	CLAREMORE, OK.....918-724-2225

THURSTON, DARREN& RENEE.....LOT 49
 MOUNTAIN VIEW RANCH IRONTON, MO.....573-747-3643
 TRAVIS, DAVID.....LOTS 7,8
 TRAVIS RANCH CABOOL, MO.....417-967-0388
 WALLEN, PAUL & RHONDA.....LOT 72
 WALLEN PRAIRIE RANCH LOCKWOOD, MO.....417-424-3204
 ZELLER, GREG.....LOT 99
 ZELLER BEEFMASTERS JACKSON, MO.....573-243-5580
 ZEMKE, JERRY.....LOTS 71,134
 ZEMKE FARMS GOODHUE, MN.....651-327-9315

JOIN OHOA

Name: _____ E Mail _____

Ranch Name: _____

BBU# _____ Telephone _____

Address: _____

Send \$30 OHOA Membership Dues To:

Josh Bird OHOA Treasurer

877 Cottonwood Rd

Rogersville, MO 65742

SALE LOT CATEGORIES

FUTURITY HEIFERS	MUST BE OPEN AND BORN BETWEEN FEBRUARY 15, 2019 AND APRIL 15, 2019
PAIRS/3 N 1s	ALL COWS MUST NOT HAVE REACHED THEIR 7TH BIRTHDAY. ANY COW WITH A CALF 6 MONTHS OR MORE OLD MUST BE CONFIRMED BRED.
BRED HEIFERS	ALL MUST BE CONFIRMED BRED BEFORE REACHING 24 MONTHS OF AGE.
BRED COWS	COWS WITHOUT CALF AT SIDE MUST BE BRED 6 MONTHS OR MORE.
FUTURITY BULLS	MUST BE BORN BETWEEN FEBRUARY 15, AND APRIL 15, 2019. MUST HAVE 205 DAY WT AND ULTRA SOUND DATA RECORDED WITH BBU. MUST HAVE YEARLING SCROTAL MEASUREMENT AND WIEGH AT LEAST 900 LBS AT SALE TIME.
JUNIOR BULLS	BORN BETWEEN JUNE 1 AND NOVEMBER 30, 2018. MUST BE IN FEED TEST AND HAVE OFFICIAL BBU 205 WT AND SCAN DATA.
SENIOR BULLS	BORN BETWEEN JANUARY 1 AND MAY 31, 2018. MUST BE IN FEED TEST AND HAVE OFFICIAL BBU 205 WT AND SCAN DATA.

BEEFMASTER BREED AVERAGE EPDS SPRING 2020

EPDS									ULTRASOUND EPDS				INDEXES	
	CED	BW	WW	YW	MILK	TM	MCE	SC	REA	%IMF	Rib Fat		\$T	\$M
EPD	2.8	0.5	24	43	9	21	3.0	0.3	0.18	0.0	-0.03		72.3	14.38

TERMS AND CONDITIONS

TERMS

Terms of the sale are cash or check and settlement must be made immediately after the completion of the sale. Telephone bids will be accepted with prior approval from Show Me Cattle Services. A bank letter of credit may be required.

PURCHASER'S RISK

Each animal becomes the risk of the purchaser as soon as sold.

HEALTH

Each animal sold will meet Interstate guidelines within 30 days of sale date by licensed veterinarian and purchaser shall be furnished a certificate.

BREEDING GUARANTEE

All bulls in this sale are guaranteed breeders. All bulls over 16 months have been fertility tested with certificate furnished. All females in the sale are guaranteed breeders. All females selling safe in calf (palpated within 30 days of sale date by a licensed veterinarian with pregnancy status announced at sale time) and/or with calf at side are considered breeders with no further guarantee. All suckling calves will be delivered to the buyer and carry no further guarantees.

ANNOUNCEMENTS

Announcements from the sale committee will take precedence over the printed matter in this catalog. All cattle will be sold by lot numbers as announced by the sale committee.

LIABILITY

All persons who attend this sale do so at their own risk and the owners, the management, nor any person connected with the management of the sale, assume any liability, legal or otherwise, for any accident which may occur.

RIGHTS AND OBLIGATIONS

The above terms and conditions of sale shall constitute a contract between the buyers and sellers of each animal and shall be equally binding upon both. Animals resold following purchase in the sale shall constitute a separate transaction and the rights and obligations of the two parties connected thereto are not covered by the terms and conditions of this sale.

DVAuction
Broadcasting Real-Time Auctions
www.dvauction.com

1

J. HOSTETLER

ID#: 8512 LE
BREEDER: OAK RIDGE
BBU#: C1108857
DOB: 8/20/18
COLOR: DARK RED

EPD PERCENTILE RANK									
BW	YW	MILK	TM	SC	REA	IMF	RFAT	\$T	\$M
35	30	25	30	35	30	45		25	40

LASATER 9602 C1002563

SIRE: FIVE V THE UPGRADE C1076981

VINSON 054 054 RH C1000252

MULTIPLE SIRE MS

DAM: LASATER 3512 C1046748

LASATER 9492 C1002339

INDIVIDUAL PERFORMANCE RECORDS								
	BW	WW	YW	Scrotal	REA	%IMF	Rib Fat	Rump
Ratio	95	107	107		100	97	126	128
Contm.	7	6	4		4	4	4	4
Adj. trail	81	644	1191		12.9	3.78	0.49	0.78

EPDS								ULTRASOUND EPDS			INDEXES	
	CED	BW	YWT	MILK	TM	MCE	SC	REA	%IMF	Rib Fat	\$T	\$M
EP	4.2	-0.1	51.6	10.8	23.9	3.3	0.5	0.4	0.02	-0.014	89.92	15.2
AC	0.24	0.48	0.43	0.12	0.23	0.12	0.24	0.42	0.48	0.4		

2

J. HOSTETLER

ID#: 8407A RE
BREEDER: OAK RIDGE
BBU#: C1108864
DOB: 8/2/18
COLOR: DARK RED

EPD PERCENTILE RANK									
BW	YW	MILK	TM	SC	REA	IMF	RFAT	\$T	\$M
3						25			

LASATER 9602 C1002563

SIRE: FIVE V THE UPGRADE C1076981

VINSON 054 054 RH C1000252

MULTIPLE SIRE MS

DAM: OAK RIDGE 6407 C1071824

LASATER 3407 3407 LH

INDIVIDUAL PERFORMANCE RECORDS								
	BW	WW	YW	Scrot	REA	%IMF	Rib Fat	Rum Fa
Ratio	117	91	96		96	100	100	104
Contmp.	7	6	2		2	2	2	2
Adj. trail	68	548	961		11.8	3.32	0.28	0.47

EPDS								ULTRASOUND EPDS				INDEXES	
	CED	BW	YWT	MILK	TM	MCE	SC	REA	%IMF	Rib Fat		ST	SM
EPD	7.2	-2.3	26	8.7	13.5	3.9	0	0.07	0.09	-0.019		46.56	8
ACC	0.15	0.44	0.41	0.06	0.18	0.02	0.18	0.37	0.42	0.34			

3

J. HOSTETLER

ID#: 1852 LE
BREEDER: OAK RIDGE
BBU#: C1108860
DOB: 8/24/18
COLOR: RED MF

EPD PERCENTILE RANK									
BW	YW	MILK	TM	SC	REA	IMF	RFAT	\$T	\$M
40	40	30	50			30		35	

LASATER 9602 C1002563

SIRE: FIVE V THE UPGRADE C1076981

VINSON 054 054 RH C1000252

THUNDER 1074 RE C908605

DAM: ST. CLAIR 1152 1152 LE C1010900

M052 LE C873224 ST CLAIR

INDIVIDUAL PERFORMANCE RECORDS								
	BW	WW	YW	Sc	REA	%IMF	Rib Fat	Rum
Ratio	93	95	104		104	100	96	96
Contmp.	7	6	2		2	2	2	2
Adj. trail	83	574	1050		12.7	3.3	0.27	0.43

EPDS								ULTRASOUND EPDS				INDEXES	
	CED	BW	YWT	MILK	TM	MCE	SC	REA	%IMF	Rib Fat		\$T	\$M
EPD	4	0.1	46.1	10.1	20.7	3.6	0.2	0.2	0.08	-0.018		81.16	9.58
AC	0.15	0.45	0.4	0.13	0.23	0.03	0.2	0.39	0.44	0.37			

4

J. HOSTETLER

ID#: 1876A LE
BREEDER: OAK RIDGE
BBU#: C1108876
DOB: 7/4/18
COLOR: LIGHT RED

EPD PERCENTILE RANK									
BW	YW	MILK	TM	SC	REA	IMF	RFAT	\$T	\$M
2		50		50	45		10		40

LASATER 9602 C1002563

SIRE: FIVE V THE UPGRADE C1076981

VINSON 054 054 RH C1000252

YR'S TOTAL IMPACT C1000229

DAM: OAK RIDGE 1676 C1078347

ST. CLAIR 1176 C1005412

INDIVIDUAL PERFORMANCE RECORDS								
	BW	WW	YW	Scro- la	REA	%IMF	Rib Fat	Rump
Ratio	126		100		100	100	100	100
Contmp.	7		1		1	1	1	1
Adj. trail	61		902		13.6	2.71	0.15	0.16

EPDS								ULTRASOUND EPDS				INDEXES	
	CED	BW	YWT	MILK	TM	MCE	SC	REA	%IMF	Rib Fat		\$T	\$M
EPD	8.4	-2.8	35.7	9.3	18.2	3.2	0.4	0.26	-0.1	-0.042		61.94	15.4
AC	0.16	0.46	0.43	0.1	0.22	0.03	0.22	0.4	0.45	0.38			

5

BULL-J.HOSTETLER

ID#: 1808 RE
BREEDER: OAK RIDGE
BBU#: C1108858
DOB: 9/1/18
COLOR: RED

EPD PERCENTILE RANK									
BW	YW	MILK	TM	SC	REA	IMF	RFAT	\$T	\$M
30	35	10			35	40		30	30

LASATER 9602 C1002563

SIRE: FIVE V THE UPGRADE C1076981

VINSON 054 054 RH C1000252

ST. CLAIR 1409 1409 LE C1010898

DAM: ST. CLAIR 1350 1350 LE C1036812

ST CLAIR 1008 1008 LE C1000621

INDIVIDUAL PERFORMANCE RECORDS

	BW	WW	YW	Scot	REA	%IMF	Rib Fat	Rump
Ratio	92	104	100		92	93	92	93
Contmp.	7	6	4		4	4	4	4
Adj. trait	84	827	1111		11.9	3.64	0.36	0.57

EPDS**ULTRASOUND EPDS****INDEXES**

	CED	BW	YWT	MILK	TM	MCE	SC	REA	%IMF	Rib Fat		\$T	\$M
EPD	4.4	-0.3	48.1	11.9	24.8	2.9	0.3	0.32	0.04	-0.028		84.5	17.3
AC	0.24	0.49	0.46	0.13	0.25	0.12	0.26	0.44	0.5	0.41			

6

BULL -J.HOSTETLER

ID#: 8507A RE
BREEDER: OAK RIDGE
BBU#: C1108863
DOB: 8/31/18
COLOR: RED

EPD PERCENTILE RANK									
BW	YW	MILK	TM	SC	REA	IMF	RFAT	\$T	\$M
15		30			35	30	10		30

LASATER 9602 C1002563

SIRE: FIVE V THE UPGRADE C1076981

VINSON 054 054 RH C1000252

MULTIPLE SIRE MS

DAM: OAK RIDGE 6507 6507 LE C1071826

LASATER 3507 3507 LH C1046696

INDIVIDUAL PERFORMANCE RECORDS

	BW	WW	YW	Scd	REA	%IMF	Rib Fat	Rump
Ratio	95	100	84		96	106	51	69
Contmp.	7	6	4		4	4	4	4
Adj. trait	81	803	930		12.4	4.14	0.2	0.42

EPDS**ULTRASOUND EPDS****INDEXES**

	CED	BW	YWT	MILK	TM	MCE	SC	REA	%IMF	Rib Fat		\$T	\$M
EPD	4.9	-1.1	34.5	10.4	20.1	3.3	0.3	0.35	0.09	-0.042		62.24	17
AC	0.24	0.47	0.44	0.07	0.2	0.11	0.24	0.41	0.47	0.39			

7

BULL—TRAVIS

ID#: 123B LE
BREEDER: TRAVIS
BBU#: C1113193
DOB: 9/13/18
COLOR: DARK RED

EPD PERCENTILE RANK									
BW	YW	MILK	TM	SC	REA	IMF	RFAT	\$T	\$M
10	20	35	20	15	45		50	15	15

WPR'S THE TOTAL PACKAGE C954388

SIRE: 547 LE C1079214 ROCKING K

WPR'S 1487 C1045152

231 LH C1020647 WH

DAM: R15189 LR C1077469 HOLDEN

BUSTER 217 217 LH C1022095

INDIVIDUAL PERFORMANCE RECORDS

	BW	WW	YW	Scot	REA	%IMF	Rib Fat	Rump F
Ratio	109	101						
Contmp.	5	4						
Adj. trait	72	678						

EPDS**ULTRASOUND EPDS****INDEXES**

	CED	BW	YWT	MILK	TM	MCE	SC	REA	%IMF	Rib Fat		\$T	\$M
EPD	5.9	-1.5	57	10	26.1	2.4	0.9	0.28	0	-0.03		99.29	22.2
AC	0.15	0.41	0.26	0.11	0.2	0.03	0.14	0.18	0.17	0.15			

8

BULL—TRAVIS

ID#: 64A LE
BREEDER: TRAVIS
BBU#: C1113192
DOB: 9/5/18
COLOR: DARK RED

EPD PERCENTILE RANK									
BW	YW	MILK	TM	SC	REA	IMF	RFAT	\$T	\$M
45		45		45		50	4	50	45

CHRK GENESIS 1500T C955208

SIRE: JK PERFORMANCE MODEL C1015423

JK ACHTUNG MODEL C891352

** PHANTOM 0266 LH C136861

DAM: JK PHANTOM ESSENCE C1077463

AVA 778 LE C880525

INDIVIDUAL PERFORMANCE RECORDS

	BW	WW	YW	Scot	REA	%IMF	Rib Fat	Rump F
Ratio	106	100						
Contmp.	5	4						
Adj. trait	74	677						

EPDS**ULTRASOUND EPDS****INDEXES**

	CED	BW	YWT	MILK	TM	MCE	SC	REA	%IMF	Rib Fat		\$T	\$M
EP	3.7	0.2	39.5	9.5	20.4	1.9	0.4	0.09	0	-0.047		69.75	14.7
AC	0.16	0.48	0.39	0.17	0.27	0.04	0.27	0.33	0.33	0.31			

9

BULL—FLATT

ID#: 801 RE
BREEDER: LOFTIN
BBU#: C1099729
DOB: 9/2/18
COLOR: DUN STAR FACE

EPD PERCENTILE RANK									
BW	YW	MILK	TM	SC	REA	IMF	RFAT	\$T	\$M
10				50	30		40		50

BUSTER 227 227 LH C1022471

SIRE: PINE SPRINGS 707 C1083029

PINE SPRINGS 164 C1008318

HARGIS 180 LH C1022897

DAM: 574 LH C1058078 DOUBLE F

5131 LH C923675 DOUBLE F

INDIVIDUAL PERFORMANCE RECORDS

	BW	WW	YW	Scrt	REA	%IMF	Rib Fat	Rump
Ratio	100		100		100	100	100	100
Contmp.	1		1		1	1	1	1
Adj. trait	79		954		12.5	3.93	0.21	0.39

EPDS

ULTRASOUND EPDS

INDEXES

	CED	BW	YWT	MILK	TM	MCE	SC	REA	%IMF	Rib Fat		\$T	\$M
EPD	5	-1.3	35.6	6	16	3.3	0.4	0.38	-0.05	-0.032		62.17	13.6
AC	0.05	0.18	PE	PE	PE	0.02		PE	PE	PE			

10

BULL—FLATT

ID#: 8195 LE
BREEDER: FLATT
BBU#: C1114433
DOB: 10/5/18
COLOR: RED

EPD PERCENTILE RANK									
BW	YW	MILK	TM	SC	REA	IMF	RFAT	\$T	\$M
4	10	5	3	20	45	45	3	10	

WPR'S PRIMETIME C1021784

SIRE: VFF COOPER 146C 146C LE M10471

VFF MS ADV 45-3 45-3 LE M10261

WPR'S DESTINATION C1008612

DAM: VFF CREME DE MINT 220C C1057508

COFFEE TIGRESS AB09115 C984782

INDIVIDUAL PERFORMANCE RECORDS

	BW	WW	YW	Scrot	REA	%IMF	Rib Fat	Rump
Ratio	100	100	100		100	100	100	100
Contmp.	1	1	1		1	1	1	1
Adj. trait	69	697	932		14.1	2.59	0.09	0.12

EPDS

ULTRASOUND EPDS

INDEXES

	CED	BW	YWT	MILK	TM	MCE	SC	REA	%IMF	Rib Fat		\$T	\$M
EP	2.3	0.6	72.1	12.1	32.3	2.1	1.3	0.5	0.02	-0.031		125.9	24
AC	0.09	0.33	0.31	0.12	0.19	0.03	0.21	0.27	0.3	0.27			

11

BULL—SANKO

ID#: 638 RH
BREEDER: WHISKEY RIVER
BBU#: C1100938
DOB: 9/5/28
COLOR: RED

EPD PERCENTILE RANK									
BW	YW	MILK	TM	SC	REA	IMF	RFAT	\$T	\$M
45	50			10		40		45	30

BROADWAY 807 LH C959172

SIRE: SIMON CREEK 641 641 LH C1071862

809 LH C959174 SIMON CREEK

864 RH C979721 WHISKEY RIVER

DAM: 2/4 RH S23695 WHISKEY RIVER

24 LE F43906 WHISKEY RIVER

INDIVIDUAL PERFORMANCE RECORDS

	BW	WW	YW	Scrot	REA	%IMF	Rib Fat	Rump
Ratio		94	105		108	82	114	144
Contmp.		23	5		5	5	5	5
Adj. trait		514	683		8.94	1.58	0.08	0.13

EPDS

ULTRASOUND EPDS

INDEXES

	CED	BW	YWT	MILK	TM	MCE	SC	REA	%IMF	Rib Fat		\$T	\$M
EPD	2.8	0.2	42.5	5.7	18.8	3.5	1.1	0.1	0.05	-0.021		74.6	17.3
AC	0.05	0.22	0.36	0.18	0.26	0.02	0.23	0.34	0.39	0.31			

12

BULL—SANKO

ID#: 627 RH
BREEDER: WHISKEY RIVER
BBU#: C1110936
DOB: 9/3/18
COLOR: RED

EPD PERCENTILE RANK									
BW	YW	MILK	TM	SC	REA	IMF	RFAT	\$T	\$M
25	4	50	10	15	4		20	3	10

TANK 376 376 RH C1031779

SIRE: MILLER 627 627 LH C1080090

SALT CREEK 156 156 LH C1006616

FIRE POWER 265 RH C1022363

DAM: 6661 RH C1075259 WHISKEY RIVER

470 RH C1062646 WHISKEY RIVER

INDIVIDUAL PERFORMANCE RECORDS

	BW	WW	YW	Scrot	REA	%IMF	Rib Fat	Rump
Ratio		106	108		116	44	143	111
Contmp.		23	5		5	5	5	5
Adj. trait		579	703		9.58	0.84	0.1	0.1

EPDS

ULTRASOUND EPDS

INDEXES

	CED	BW	YWT	MILK	TM	MCE	SC	REA	%IMF	Rib Fat		\$T	\$M
EP	5.2	-0.1	71.2	9.2	30.3	1.8	0.9	0.77	-0.15	-0.037		122.5	24.4
AC	0.06	0.24	0.37	0.09	0.2	0.02	0.23	0.37	0.41	0.19			

13

BULL—SANKO

EPD PERCENTILE RANK									
BW	YW	MILK	TM	SC	REA	IMF	RFAT	\$T	\$M
40				15		10			40

ID#: 802 RH

BREEDER: WHISKEY RIVER

BBU#: C1110941

DOB: 9/6/18

COLOR: RED

BROADWAY 807 LH C959172

SIRE: SIMON CREEK 641 641 LH C1071862

809 LH C959174 SIMON CREEK

864 RH C979721 WHISKEY RIVER

DAM: 2/27 RH S23700 WHISKEY RIVER

23 LE F43897 WHISKEY RIVER

INDIVIDUAL PERFORMANCE RECORDS

	BW	WW	YW	Scrot	REA	%IMF	Rib Fat	Rump
Ratio		95	101		106	128	114	89
Contmp.		23	5		5	5	5	5
Adj. trait		519	658		8.75	2.46	0.08	0.08

EPDS

ULTRASOUND EPDS

INDEXES

	CED	BW	YWT	MILK	TM	MCE	SC	REA	%IMF	Rib Fat		\$T	\$M
EP	2.8	0.1	38.3	5.5	17.3	3.5	0.8	0.13	0.2	-0.022		69.23	15.7
AC	0.05	0.21	0.35	0.17	0.25	0.02	0.23	0.34	0.39	0.31			

14

BULL—SANKO

EPD PERCENTILE RANK									
BW	YW	MILK	TM	SC	REA	IMF	RFAT	\$T	\$M
10		30	20	10	10		5	30	

ID#: 824 RH

BREEDER: WHISKEY RIVER

BBU#: C1110932

DOB: 9/6/18

COLOR: RED

LASATER 8242 8242 RE C980012

SIRE: VINSON FIREBALL 267 RH C1022366

933 RH C987612 FIVE V

DOUBLE L 7008 LH C941847

DAM: 02 RH C1000703 WHISKEY RIVER

231 RH C874852 WHISKEY RIVER

INDIVIDUAL PERFORMANCE RECORDS

	BW	WW	YW	Scrot	REA	%IMF	Rib Fat	Rump
Ratio		90	102		99	134	57	89
Contmp.		23	5		5	5	5	5
Adj. trait		491	664		8.17	2.58	0.04	0.08

EPDS

ULTRASOUND EPDS

INDEXES

	CED	BW	YWT	MILK	TM	MCE	SC	REA	%IMF	Rib Fat		\$T	\$M
EP	0.6	2	64.4	4.4	24.1	2.6	0.8	0.66	0.2	-0.028		114.8	17.1
AC	0.08	0.32	0.43	0.2	0.29	0.04	0.28	0.4	0.44	0.25			

15

BULL—SANKO

EPD PERCENTILE RANK									
BW	YW	MILK	TM	SC	REA	IMF	RFAT	\$T	\$M
15				20		15			30

ID#: 834 RH

BREEDER: WHISKEY RIVER

BBU#: C1110947

DOB: 9/5/18

COLOR: RED

BROADWAY 807 LH C959172

SIRE: SIMON CREEK 641 C1071862

809 LH C959174 SIMON CREEK

L BAR 9598 9598 LE C988628

DAM: 234 C1042257 WHISKEY RIVER

2/2 RH S23693 WHISKEY RIVER

INDIVIDUAL PERFORMANCE RECORDS

	BW	WW	YW	Scrot	REA	%IMF	Rib Fat	Rump
Ratio		97	83		72	113	57	89
Contmp.		23	5		5	5	5	5
Adj. trait		530	537		5.92	2.16	0.04	0.08

EPDS

ULTRASOUND EPDS

INDEXES

	CED	BW	YWT	MILK	TM	MCE	SC	REA	%IMF	Rib Fat		\$T	\$M
EPD	5.1	-1.2	6.4	22	7.6	10.8	3.9	0	0.46	0.07	-0.02	40.1	3.43
ACC	0.16	0.46	0.43	0.38	0.2	0.28	0.06	0.13	0.38	0.44	0.35		

16

BULL—BIRD

EPD PERCENTILE RANK									
BW	YW	MILK	TM	SC	REA	IMF	RFAT	\$T	\$M
		35					20		

ID#: 602 LH

BREEDER: BIED CATTLE CO

BBU#: C1108148

DOB: 1/4/18

COLOR: DARK RED

RED RYDER 8035 LE C968245

SIRE: BCC RED TIGER 1326 LE C1033260

WPR'S BRICKHOUSE C970672

KING PIN BF950 LH C992569

DAM: BCC ROYAL PURPLE C1033291

807 C891781 COTTAGE FARM

INDIVIDUAL PERFORMANCE RECORDS

	BW	WW	YW	Scrot	REA	%IMF	Rib Fat	Rump
Ratio	100	100	102		103	122	100	117
Contmp.	7	6	2		2	2	2	2
Adj. trait	76	575	969		13.1	2.44	0.08	0.21

EPDS

ULTRASOUND EPDS

INDEXES

	CED	BW	YWT	MILK	TM	MCE	SC	REA	%IMF	Rib Fat		\$T	\$M
EP	2.7	1.6	28	9.9	15.7	3.1	0	0.11	-0.11	-0.037		48.22	5.29
AC	0.16	0.46	0.37	0.15	0.24	0.04	0.18	0.35	0.39	0.32			

17

BULL—BIRD

EPD PERCENTILE RANK									
BW	YW	MILK	TM	SC	REA	IMF	RFAT	\$T	\$M
		10	30				20		35

ID#: 804 LH

BREEDER: BIRD CATTLE CO

BBU#: C1108150

DOB: 2/1/18

COLOR: DARK RED

RED RYDER 8035 LE C968245

SIRE: BCC RED TIGER 1326 LE C1033260

WPR'S BRICKHOUSE C970672

433/8 LH C990802 COLLIER

DAM: 2184 LE C1021793 WALLEN

771 LH C959831 BROOKSHIRE

INDIVIDUAL PERFORMANCE RECORDS

	BW	WW	YW	Scrot	REA	%IMF	Rib Fat	Rump
Ratio	85	103	98		97	78	100	83
Contmp.	7	6	2		2	2	2	2
Adj. trait	89	593	929		12.3	1.56	0.08	0.15

EPDS

ULTRASOUND EPDS

INDEXES

	CED	BW	YWT	MILK	TM	MCE	SC	REA	%IMF	Rib Fat		\$T	\$M
EPD	0.3	2	39.8	12.3	24	1.9	0.3	0	-0.27	-0.038		66.59	16.8
AC	0.15	0.44	0.35	0.14	0.23	0.04	0.16	0.32	0.37	0.3			

18

BULL—BIRD

EPD PERCENTILE RANK									
BW	YW	MILK	TM	SC	REA	IMF	RFAT	\$T	\$M
		35	20	20	20	30		20	25 15

ID#: 809 LH

BREEDER: BIRD CATTLE CO

BBU#: C1108152

DOB: 3/25/18

COLOR: RED

RED RYDER 8035 LE C968245

SIRE: BCC RED TIGER 1326 LE C1033260

WPR'S BRICKHOUSE C970672

WPR'S 1025 1025 LE C994169

DAM: 2120 LE C1020998 WALLEN

WPR'S 1072 1072 LE C1000212

INDIVIDUAL PERFORMANCE RECORDS

	BW	WW	YW	Scrot	REA	%IMF	Rib Fat	Rump
Ratio	99	109	110		105	119	105	100
Contmp.	7	6	3		3	3	3	3
Adj. trait	77	628	906		12.4	1.51	0.2	0.21

EPDS

ULTRASOUND EPDS

INDEXES

	CED	BW	YWT	MILK	TM	MCE	SC	REA	%IMF	Rib Fat		\$T	\$M
EP	2.5	1.3	49.5	11	26.3	2	0.8	0.4	-0.08	-0.037		85.81	21.5
AC	0.15	0.44	0.38	0.13	0.23	0.04	0.17	0.37	0.42	0.35			

19

BULL—V.IMHOFF

EPD PERCENTILE RANK									
BW	YW	MILK	TM	SC	REA	IMF	RFAT	\$T	\$M
30		35	50	50		50	15		30

ID#: 19/18 RE

BREEDER: IMHOFF

BBU#: C1111282

DOB: 6/4/18

COLOR: RED

WPR'S PRIMETIME C1021784

SIRE: WPR'S 1625 1625 LE C1077174

WPR'S QUEEN PIN C1033281

3481 RE C1032430 HENNEGINS

DAM: 4/16 RE C1073065 IMHOFF

48 LH S22702 IMHOFF

INDIVIDUAL PERFORMANCE RECORDS

	BW	WW	YW	Scrot	REA	%IMF	Rib Fat	Rump F
Ratio		100	100		100	100	100	100
Contmp.		1	1		1	1	1	1
Adj. trait		602	921		12.1	2.3	0.16	0.16

EPDS

ULTRASOUND EPDS

INDEXES

	CED	BW	YWT	MILK	TM	MCE	SC	REA	%IMF	Rib Fat		\$T	\$M
EPD	3.5	-0.3	38.7	10	21.1	2.5	0.4	0.2	0	-0.039		68.16	17.1
AC	0.05	0.2	0.2	0.08	0.13	0.02	0.11	0.16	0.17	0.15			

20

BULL—V.IMHOFF

EPD PERCENTILE RANK									
BW	YW	MILK	TM	SC	REA	IMF	RFAT	\$T	\$M
34		25			30	25			

ID#: 5/18 RE

BREEDER: IMHOFF

BBU#: C1104380

DOB: 3/2/18

COLOR: RED

VINSON 021 021 RH C1000256

SIRE: 3481 RE C1032430 HENNEGINS

481 LH C917527 BUSTER

21/8 RE C981307 IMHOFF

DAM: 3/13 RE C1032741 IMHOFF

1/6 RE C936619 IMHOFF

INDIVIDUAL PERFORMANCE RECORDS

	BW	WW	YW	Scrot	REA	%IMF	Rib Fat	Rump F
Ratio		103	104		108	111	96	106
Contmp.		4	2		2	2	2	2
Adj. trait		688	1043		15	4.04	0.23	0.34

EPDS

ULTRASOUND EPDS

INDEXES

	CED	BW	YWT	MILK	TM	MCE	SC	REA	%IMF	Rib Fat		\$T	\$M
EP	2.3	0.4	35.6	10.8	19	2	0	0.4	0.1	-0.025		63.75	9.6
AC	0.05	0.22	0.33	0.13	0.22	0.02	0.14	0.33	0.37	0.3			

21

BULL—HEMBREE

ID#: 805 RH
BREEDER: DIAMOND H
BBU#: C1100275
DOB: 9/4/18
COLOR: RED

EPD PERCENTILE RANK									
BW	YW	MILK	TM	SC	REA	IMF	RFAT	\$T	\$M
25					35	30			

LASATER 9007 9007 C1013058
SIRE: LASATER 2370 2370 LH C1034320
LASATER 9120 9120 C1002143
MULTIPLE SIRE MS
DAM: 5-32 LH C1065202 WALLEN
5343 LT C929803 WALLEN

INDIVIDUAL PERFORMANCE RECORDS									
	BW	WW	YW	Scrot	REA	%IMF	Rib Fat	Rump F	
Ratio	101	101	98		102	100	115	105	
Contmp.	3	3	3		3	3	3	3	
Adj. trait	73	593	841		12.5	2.24	0.15	0.21	

EPDS								ULTRASOUND EPDS				INDEXES	
	CED	BW	YWT	MILK	TM	MCE	SC	REA	%IMF	Rib Fat		ST	\$M
EP	3.8	-0.4	30	8.3	15.9	3.9	0.3	0.34	0.08	-0.025		53.76	11
AC	0.13	0.39	0.37	0.02	0.14	0.01	0.1	0.37	0.42	0.34			

22

BULL—HEMBREE

ID#: 803 RH
BREEDER: DIAMOND H
BBU#: C1100274
DOB: 9/2/18
COLOR: RED

EPD PERCENTILE RANK									
BW	YW	MILK	TM	SC	REA	IMF	RFAT	\$T	\$M
45				45	40	20	50	45	

LASATER 9007 9007 C1013058
SIRE: LASATER 2370 C1034320
LASATER 9120 9120 C1002143
MULTIPLE SIRE MS
DAM: 5-25 LH C1065196 WALLEN
225 LT C810141 WALLEN

INDIVIDUAL PERFORMANCE RECORDS									
	BW	WW	YW	Scrot	REA	%IMF	Rib Fat	Rump	
Ratio	97	106	108		98	113	85	100	
Contmp.	3	3	3		3	3	3	3	
Adj. trait	76	624	931		12.1	2.54	0.11	0.2	

EPDS								ULTRASOUND EPDS				INDEXES	
	CEO	BW	YWT	MILK	TM	MCE	SC	REA	%IMF	Rib Fat		\$T	\$M
EP	2.9	0.3	40.3	8.1	18.4	3.7	0.4	0.3	0.12	-0.03		72.24	11.1
AC	0.13	0.38	0.37	0.03	0.14	0.01	0.1	0.38	0.42	0.34			

23

BULL—B. JOHNSON

ID#: 1018 LE
BREEDER: RTR
BBU#: C1114504
DOB: 10/22/18
COLOR: RED

EPD PERCENTILE RANK									
BW	YW	MILK	TM	SC	REA	IMF	RFAT	\$T	\$M
5					35	35			

672 LH C950679 BUSTER
SIRE: VINSON 021 021 RH C1000256
7012 LE C940817 SPEAR
BUSTER 124 124 LH C1010208
DAM: BUSTER 393 393 LH C1037726
BUSTER 149 149 LH C1009366

INDIVIDUAL PERFORMANCE RECORDS									
	BW	WW	YW	Scrot	REA	%IMF	Rib Fat	Rump F	
Ratio	98		101		107	73	92	84	
Contmp.	3		3		3	3	3	3	
Adj. trait	71		1100		18	2.27	0.22	0.21	

EPDS								ULTRASOUND EPDS				INDEXES	
	CED	BW	YWT	MILK	TM	MCE	SC	REA	%IMF	Rib Fat		\$T	\$M
EP	5.2	-1.8	32.9	8.6	15.9	2.4	0.1	0.32	0.07	-0.029		58.75	10
AC	0.14	0.42	PE	PE	PE	0.05		PE	PE	PE			

24

BULL—B. JOHNSON

ID#: 681 LE
BREEDER: RTR
BBU#: C1116088
DOB: 10/28/18
COLOR: RED

EPD PERCENTILE RANK									
BW	YW	MILK	TM	SC	REA	IMF	RFAT	\$T	\$M
15				30	35	30		45	25

BUSTER 227 227 LH C1022471
SIRE: PINE SPRINGS 707 707 LT C1083029
C1008318 PINE SPRINGS
WPR'S 1342 1342 LE C1033248
DAM: L68 68 RE C1072466 LOFTIN
405 LH C1042821 LOFTIN

INDIVIDUAL PERFORMANCE RECORDS									
	BW	WW	YW	Scrot	REA	%IMF	Rib Fat	Rump	
Ratio	100		105		98	130	125	104	
Contmp.	3		3		3	3	3	3	
Adj. trait	70		1136		16.4	4.06	0.3	0.26	

EPDS								ULTRASOUND EPDS				INDEXES	
	CED	BW	YWT	MILK	TM	MCE	SC	REA	%IMF	Rib Fat		\$T	\$M
EP	3.5	-0.4	41.7	5.9	19.3	3.1	0.6	0.35	0.08	-0.026		73.98	18.4
AC	0.14	0.38	PE	PE	PE	0.03		PE	PE	PE			

25

BULL—GENTRY

ID#: 1817 LH
BREEDER: GENTRY
BBU#: C1103648
DOB: 4/1/18
COLOR: DARK RED

EPD PERCENTILE RANK									
BW	YW	MILK	TM	SC	REA	IMF	RFAT	\$T	\$M
15	1	5	35	30	25			10	15

RED RYDER 8035 LE C968245

SIRE: WPR'S RYDIN EASY C1033259

WPR'S NURSE POWERHOUSE C994123

CF DREAM CATCHER 914 LE C977250

DAM: 329Z LH C1012554 CAIN

329 BE C889034 CAIN

INDIVIDUAL PERFORMANCE RECORDS

	BW	WW	YW	Scrot	REA	%IMF	Rib Fat	Rump F
Ratio	102	101	104	105	103	101	129	96
Contmp.	6	4	2	2	2	2	2	2
Adj. trait	74	624	1106	38	12	3.7	0.4	0.5

EPDS

ULTRASOUND EPDS

INDEXES

	CED	BW	YWT	MILK	TM	MCE	SC	REA	%IMF	Rib Fat		\$T	\$M
EP	2.5	1.4	61	14.9	32.1	2.2	0.5	0.39	0.11	-0.016		107.2	22.4
AC	0.16	0.48	0.43	0.19	0.28	0.05	0.38	0.4	0.44	0.38			

26

BULL—MYERS

ID#: 55/18 RH
BREEDER: MYERS
BBU#: C1107682
DOB: 2/25/18
COLOR: DARK DUN

EPD PERCENTILE RANK									
BW	YW	MILK	TM	SC	REA	IMF	RFAT	\$T	\$M
25	30	40	45	35				30	35

WPR'S THE TOTAL PACKAGE C954388

DAM: WPR'S 1260 1260 LE C1021015

WPR'S DUCHESS 1038 LE C997930

BUSTER 8041 8041 LH C967343

DAM: 2101 LH C1021067 DOUBLE F

985 LH C986770 DOUBLE F

INDIVIDUAL PERFORMANCE RECORDS

	BW	WW	YW	Scrot	REA	%IMF	Rib Fat	Rump
Ratio	98	101	104		98	84	118	119
Contmp.	4	4	4		4	4	4	4
Adj. trait	70	770	1097		12.7	2.43	0.26	0.43

EPDS

ULTRASOUND EPDS

INDEXES

	CED	BW	YWT	MILK	TM	MCE	SC	REA	%IMF	Rib Fat		\$T	\$M
EP	3.5	-0.5	50	9.6	23.1	3.1	0.5	0.16	-0.09	-0.017		85.57	16.5
AC	0.15	0.44	0.43	0.14	0.24	0.04	0.21	0.42	0.47	0.4			

27

BULL—MYERS

ID#: 22/18 RH
BREEDER: MYERS
BBU#: C1107687
DOB: 5/22/18
COLOR: BLACK

EPD PERCENTILE RANK									
BW	YW	MILK	TM	SC	REA	IMF	RFAT	\$T	\$M
15		50				40	20		30

WPR'S THE TOTAL PACKAGE C954388

SIRE: WPR'S 1260 1260 LE C1021015

WPR'S DUCHESS 1038 LE C997930

0817 LE C998128 WH

DAM: 122/14 RH C1048693 MYERS

1/11 RH C1012296 MYERS

INDIVIDUAL PERFORMANCE RECORDS

	BW	WW	YW	Scrot	REA	%IMF	Rib Fat	Rump F
Ratio	100	97	96		93	132	73	83
Contmp.	4	4	4		4	4	4	4
Adj. trait	68	742	1018		12.1	3.84	0.16	0.3

EPDS

ULTRASOUND EPDS

INDEXES

	CED	BW	YWT	MILK	TM	MCE	SC	REA	%IMF	Rib Fat		\$T	\$M
EP	3.9	-0.9	36	9.1	19.8	2.1	0.3	-0.15	0.04	-0.038		63.67	17.4
AC	0.15	0.46	0.43	0.15	0.25	0.04	0.22	0.42	0.47	0.4			

28

BULL—KRUSE

ID#: K204 LE
BREEDER: KRUSE
BBU#: C1103750
DOB: 3/23/18
COLOR: BRINDLE

EPD PERCENTILE RANK									
BW	YW	MILK	TM	SC	REA	IMF	RFAT	\$T	\$M
1	3	1	1	1	20	50	1	1	1

WPR'S HEY JACK 1127 LE C1008605

SIRE: WPR'S CAPONE 1333 LE C1033266

WPR'S BOMBSHELL 1042 C997931

GUSTO K49 LE C985910

DAM: SWEET TART K-84 LE C1022335

CANELLA K-62 LE C996101

INDIVIDUAL PERFORMANCE RECORDS

	BW	WW	YW	Scrot	REA	%IMF	Rib Fat	Rump F
Ratio	82	111	104	103	117	94	138	100
Contmp.	16	15	5	5	5	5	5	5
Adj. trait	103	601	919	34.9	12.2	1.02	0.11	0.12

EPDS

ULTRASOUND EPDS

INDEXES

	CED	BW	YWT	MILK	TM	MCE	SC	REA	%IMF	Rib Fat		\$T	\$M
EP	0.2	2.3	97.1	13.4	45	2.5	1.8	1.04	0.14	-0.03		170.8	40.4
AC	0.17	0.5	0.49	0.19	0.29	0.05	0.43	0.47	0.52	0.45			

29

BULL—KRUSE

ID#: K211 LE
BREEDER: KRUSE
BBU#: C1100985
DOB: 4/4/18
COLOR: RED

EPD PERCENTILE RANK									
BW	YW	MILK	TM	SC	REA	IMF	RFAT	\$T	\$M
45	2	10	2	4	5	10	30	1	2

WPR'S THE TOTAL PACKAGE C954388

SIRE: WPR'S PRIMETIME 2172 LE C1021784

WPR'S MAXXINE 0806 LE C970669

BLACK BAYOU 1071/3 LE C892444

DAM: GENI KC 57 LE C997601

CHRK MISS REBA 1194/5 C913104

Dark red herdsire out of a full sister to Genesis. Long and clean. Look at the 171% IMF ratio he had against all the bulls we kept in 2018.

INDIVIDUAL PERFORMANCE RECORDS									
	BW	WW	YW	Scrot	REA	%IMF	Rib Fat	Rump F	
Ratio	92	108	95	94	100	171	88	100	
Contmp.	16	15	5	5	5	5	5	5	
Adj. trait	92	585	840	32.1	10.5	1.86	0.07	0.12	

EPDS								ULTRASOUND EPDS			INDEXES		
	CED	BW	YWT	MILK	TM	MCE	SC	REA	%IMF	Rib Fat		ST	\$M
EP	3.3	0.2	78.4	12.1	37.9	1.4	1.2	0.76	0.21	-0.034		139.3	36.3
AC	0.25	0.53	0.51	0.25	0.34	0.14	0.47	0.49	0.54	0.47			

30

BULL—SEATON

ID#: 919 LH
BREEDER: SEATON
BBU#: C1101953
DOB: 5/1/18
COLOR: BLACK

EPD PERCENTILE RANK									
BW	YW	MILK	TM	SC	REA	IMF	RFAT	\$T	\$M
2						45	35	45	

L2 MAX L2139/09 LH C981376

SIRE: 725 LE C1056865 COTTAGE FARM

OASIS 655 LE C828198

JK BLACKWELL 234/0 LH C1007149

DAM: 17/4 LH C1042439 BEEFOR

20/2 LH C1017967 BEEFOR

INDIVIDUAL PERFORMANCE RECORDS									
	BW	WW	YW	Scrot	REA	%IMF	Rib Fat	Rump	
Ratio	104	100	100		100	100	100	100	
Contmp.	4	1	1		1	1	1	1	
Adj. trait	73	680	1095		14.9	3.6	0.22	0.56	

EPDS								ULTRASOUND EPDS				INDEXES	
	CED	BW	YWT	MILK	TM	MCE	SC	REA	%IMF	Rib Fat		ST	SM
EP	4.9	0	45.3	7.9	20.6	3.5	0.2	-0.05	-0.02	-0.031		78.81	14.2
AC	0.15	0.43	0.27	0.12	0.18	0.04	0.17	0.2	0.2	0.18			

31

BULL—SEATON

ID#: 922 LE
BREEDER: SEATON
BBU#: C1106901
DOB: 7/12/18
COLOR: LIGHT RED

EPD PERCENTILE RANK									
BW	YW	MILK	TM	SC	REA	IMF	RFAT	\$T	\$M
35	35		40			25		30	30

L2 MAX L2139/09 LH C981376

SIRE: 725 LE C1056865 COTTAGE FARM

OASIS 655 LE C828198

BUSTER 124 124 LH C1010208

DAM: BUSTER 602 602 LE C1066877

BUSTER 127 127 LH C1010818

INDIVIDUAL PERFORMANCE RECORDS									
	BW	WW	YW	Scrot	REA	%IMF	Rib Fat	Rump	
Ratio	86	105	102		100	100	100	100	
Contmp.	4	2	2		1	1	1	1	
Adj. trait	79	697	1124		15.7	3.59	0.34	0.41	

EPDS								ULTRASOUND EPDS			INDEXES		
	CED	BW	YWT	MILK	TM	MCE	SC	REA	%IMF	Rib Fat		ST	\$M
EPD	3.5	-0.1	47.6	8.7	22.6	3.5	0.3	0.11	0.09	-0.021		83.88	17.2
AC	0.14	0.4	0.35	0.11	0.19	0.03	0.16	0.2	0.18	0.16			

32

BULL—KROPP

ID#: 8165E LE
BREEDER: ST CLAIR
BBU#: C1102045
DOB: 3/31/18
COLOR: DUN

EPD PERCENTILE RANK									
BW	YW	MILK	TM	SC	REA	IMF	RFAT	\$T	\$M
5		50	45	10			40		10

YR'S TOTAL IMPACT 1066 C1000229

SIRE: ST CLAIRS 1518 5218A LE C1062716

PP18 RE C921529 ST, CLAIR

MULTIPLE SIRE MS

DAM: LASATER 3165 3165 LH C1046684

LASATER 1905 1905 LH C1024036

INDIVIDUAL PERFORMANCE RECORDS									
	BW	WW	YW	Scrot	REA	%IMF	Rib Fat	Rump	
Ratio	101	87	93		97	96	100	109	
Contmp.	34	16	12		3	3	3	3	
Adj. trait	71	551	723		9.92	2.57	0.09	0.12	

EPDS								ULTRASOUND EPDS				INDEXES	
	CED	BW	YWT	MILK	TM	MCE	SC	REA	%IMF	Rib Fat		ST	SM
EPD	5.4	-1.8	38.5	9.2	21.7	3.5	0.9	0.14	-0.16	-0.032		65.6	24
AC	0.16	0.44	0.38	0.1	0.2	0.03	0.18	0.38	0.44	0.35			

33

BULL—KROPF

ID#: 8679E LE

BREEDER: ST CLAIR

BBU#: C1102044

DOB: 2/27/18

COLOR: RED

EPD PERCENTILE RANK									
BW	YW	MILK	TM	SC	REA	IMF	RFAT	\$T	\$M
1				15	50	45	50		20

YR'S TOTAL IMPACT 1066 C1000229

SIRE: ST CLAIRS 1518 5218A LE C1062716

PP18 RE C921529 ST. CLAIR

MULTIPLE SIRE MS

DAM: LASATER 3679 3679 LH C1046804

5123 RE C944381 FOUNDATION

INDIVIDUAL PERFORMANCE RECORDS

	BW	WW	YW	Scrot	REA	%IMF	Rib Fat	Rump
Ratio	117	83	94		106	126	100	82
Contmp.	34	16	12		3	3	3	3
Adj. trait	61	527	737		10.8	3.4	0.09	0.09

EPDS								ULTRASOUND EPDS				INDEXES	
	CED	BW	YWT	MILK	TM	MCE	SC	REA	%IMF	Rib Fat		\$T	\$M
EPD	8.3	-3.1	32.8	8.1	17.7	3.6	0.8	0.24	0.03	-0.03		58.07	19.9
AC	0.16	0.44	0.38	0.11	0.2	0.03	0.18	0.38	0.45	0.36			

34

BULL—MEAD

ID#: 1807 LE

BREEDER: ACR

BBU#: C1105185

DOB: 10/17/18

COLOR: RED

EPD PERCENTILE RANK									
BW	YW	MILK	TM	SC	REA	IMF	RFAT	\$T	\$M
						5			

LOGAN 62M27 LE C883222

SIRE: 204-15 LH C1058922 CHASTAIN

795-6 LH C929192 HILLTOP

202-3 LH C1038626 CHASTAIN

DAM: 69-15 LH C1067922 CHASTAIN

12-0 LH C1040140 CHASTAIN

INDIVIDUAL PERFORMANCE RECORDS

	BW	WW	YW	Scrot	REA	%IMF	Rib Fat	Rump
Ratio	99	89	93	94	93	50	82	77
Contmp.	3	3	3	3	3	3	3	3
Adj. trait	74	494	865	33.8	11.4	1.2	0.14	0.17

EPDS								ULTRASOUND EPDS			INDEXES		
	CED	BW	YWT	MILK	TM	MCE	SC	REA	%IMF	Rib Fat		\$T	\$M
EP	1.9	1.9	36.8	8.4	18.2	2.7	0	-0.2	-0.49	-0.045		58.76	9.07
AC	0.13	0.38	0.37	0.13	0.21	0.04	0.31	0.36	0.41	0.34			

35

BULL—MEAD

ID#: 1808 LE

BREEDER: ACR

BBU#: C1105186

DOB: 11/3/18

COLOR: RED

EPD PERCENTILE RANK									
BW	YW	MILK	TM	SC	REA	IMF	RFAT	\$T	\$M
10	45	15						10	20

WPR'S CHICK MAGNET C1043912

SIRE: WPR'S BABY'S DADDY C1077144

WPR'S HOLLYWOOD C1045158

WPR'S HOLLYWOOD C1045158

DAM: WPR'S WHITNEY 6126 LE C1077970

WPR'S 24 KARAT 658 LE C1024979

INDIVIDUAL PERFORMANCE RECORDS

	BW	WW	YW	Scrot	REA	%IMF	Rib Fat	Rump
Ratio	100	110	107	108	102	106	106	114
Contmp.	3	3	3	3	3	3	3	3
Adj. trait	73	611	1003	38.7	12.6	2.55	0.18	0.25

EPDS								ULTRASOUND EPDS			INDEXES		
	CED	BW	YWT	MILK	TM	MCE	SC	REA	%IMF	Rib Fat		\$T	\$M
EPD	2.3	1.1	62.6	9.6	28.5	2.9	0.3	-0.14	-0.01	-0.023		108.3	21
AC	0.09	0.3	0.27	0.1	0.17	0.03	0.21	0.22	0.23	0.21			

36

BULL—MEAD

ID#: 1819 LE

BREEDER: ACR

BBU#: C1105188

DOB: 12/17/18

COLOR: RED

EPD PERCENTILE RANK									
BW	YW	MILK	TM	SC	REA	IMF	RFAT	\$T	\$M
3	20	3	10			25		2	5

WPR'S CHICK MAGNET C1043912

SIRE: WPR'S BABY'S DADDY C1077144

WPR'S HOLLYWOOD C1045158

WPR'S TOTALLY JACKED UP C1043943

DAM: LEENA 1660 LE C1069482 WALLEN

WPR'S JESSIE 1414 LE C1045143

INDIVIDUAL PERFORMANCE RECORDS

	BW	WW	YW	Scrot	REA	%IMF	Rib Fat	Rump
Ratio	101	100	100	100	100	100	100	100
Contmp.	3	1	1	1	1	1	1	1
Adj. trait	72	576	997	34.9	12.7	2.94	0.19	0.37

EPDS								ULTRASOUND EPDS			INDEXES		
	CED	BW	YWT	MILK	TM	MCE	SC	REA	%IMF	Rib Fat		\$T	\$M
EP	2.1	1.1	72.7	11	33.8	3.1	0.9	0.09	0.1	-0.016		127.1	28.4
AC	0.14	0.38	0.26	0.08	0.14	0.02	0.19	0.21	0.22	0.2			

37

BULL—C.IMHOFF

ID#: 1018 RE

BREEDER: CHRIS IMHOFF

BBU#: C1098931

DOB: 3/23/18

COLOR: BLACK

EPD PERCENTILE RANK									
BW	YW	MILK	TM	SC	REA	IMF	RFAT	\$T	\$M
35					10			30	

21/8 RE C981307 IMHOFF

SIRE: 3/14 RE C1044323 IMHOFF

4/9 RE C981313 IMHOFF

ZULU MAGIC 109 RE C986662

DAM: 9913 RE C1044447 CHRIS IMHOFF

510 RE C999022 CHRIS IMHOFF

INDIVIDUAL PERFORMANCE RECORDS

	BW	WW	YW	Scrot	REA	%IMF	Rib Fat	Rump
Ratio		102	103		108	90	113	124
Contmp.		4	2		2	2	2	2
Adj. trait		668	1063		15.5	2.33	0.35	0.56

EPDS

ULTRASOUND EPDS

INDEXES

	CED	BW	YWT	MILK	TM	MCE	SC	REA	%IMF	Rib Fat	\$T	\$M
EP	2.5	1.6	48.2	8.4	18.2	2.8	0.1	0.59	-0.1	-0.026	83.1	2.27
AC	0.02	0.13	0.29	0.07	0.16	0.01	0.1	0.3	0.35	0.28		

38

BULL—C.IMHOFF

ID#: 618 RE

BREEDER: CHRIS IMHOFF

BBU#: C1098926

DOB: 3/11/18

COLOR: RED

EPD PERCENTILE RANK									
BW	YW	MILK	TM	SC	REA	IMF	RFAT	\$T	\$M
30					50	20			

VINSON 021 021 RH C1000256

This polled bull went through the Green Springs feed test as a yearling.

SIRE: 3481 RE C1032430 HENNEGINS

481 LH C917527 BUSTER

ZULU MAGIC 109 RE C986662

DAM: 8813 RE C1044446 CHRIS IMHOFF

610 RE C999023 CHRIS IMHOFF

ADG 3.66, REA 16.09, IMF 3.71, RFI -0.68

INDIVIDUAL PERFORMANCE RECORDS

	BW	WW	YW	Scrot	REA	%IMF	Rib Fat	Rump
Ratio		93	103		104	109	123	104
Contmp.		4	2		2	2	2	2
Adj. trait		613	1003		16.1	3.71	0.27	0.27

EPDS

ULTRASOUND EPDS

INDEXES

	CED	BW	YWT	MILK	TM	MCE	SC	REA	%IMF	Rib Fat	\$T	\$M
EP	2.7	-0.2	30.7	8.8	14.6	2.3	0	0.23	0.14	-0.018	55.28	4.77
AC	0.05	0.21	0.32	0.1	0.19	0.02	0.13	0.32	0.37	0.3		

39

BULL—HOLDEN

ID#: 1864 LH

BREEDER: CEDAR SPRINGS

BBU#: C1114499

DOB: 3/10/19

COLOR: DARK RED WF RE MUL

EPD PERCENTILE RANK									
BW	YW	MILK	TM	SC	REA	IMF	RFAT	\$T	\$M
20					50			45	

7H2 LE C956993 W H

SIRE: 231 LH C1020647 W H

612H LE C936013 W H

406 RE C898976 CASTLEMAN

DAM: 923 LH C981877 RAINWATER

SAMMY C903125 RAINWATER

Money in the Bank. Dark red, polled, great bone, thickness, and width. Goes back to 5502. REA 14.07 IMF 3.22

INDIVIDUAL PERFORMANCE RECORDS

	BW	WW	YW	Scrot	REA	%IMF	Rib Fat	Rump F
Ratio		114	111					
Contmp.		16	16					
Adj. trait		60	736					

EPDS

ULTRASOUND EPDS

INDEXES

	CED	BW	YWT	MILK	TM	MCE	SC	REA	%IMF	Rib Fat	\$T	\$M
EPD	5.6	-0.6	38.4	6.9	16.8	2.9	0.4	0.07	-0.05	-0.031	66.61	11.4
AC	0.16	0.47	0.29	0.14	0.21	0.04	0.1	0.21	0.22	0.2		

40

BULL—HOLDEN

ID#: 1813 LH

BREEDER: CEDAR SPRINGS

BBU#: C1114196

DOB: 2/23/18

COLOR: RED

EPD PERCENTILE RANK									
BW	YW	MILK	TM	SC	REA	IMF	RFAT	\$T	\$M
15					35		25		

7H2 LE C956993 W H

Mr T goes back to 5502. Muscle, bone, and depth.

SIRE: 231 LH C1020647 W H

612H LE C936013 W H

BUSTER 876 876 LH C981582

DAM: BUSTER 164 164 LH C1010839

BUSTER 836 836 LH C970939

REA 13.98 and IMF 3.21 1.52/cwt

INDIVIDUAL PERFORMANCE RECORDS

	BW	WW	YW	Scrot	REA	%IMF	Rib Fat	Rump F
Ratio		98	89					
Contmp.		15	14					
Adj. trait		65	649					

EPDS

ULTRASOUND EPDS

INDEXES

	CED	BW	YWT	MILK	TM	MCE	SC	REA	%IMF	Rib Fat	\$T	\$M
EP	4.1	-0.9	35.8	6.4	15.5	2.9	0.3	0.34	0.01	-0.036	63.3	10.2
AC	0.15	0.45	0.31	0.15	0.25	0.04	0.12	0.24	0.23	0.21		

41

BULL—HOLDEN

ID#: 1880 LH

BREEDER: CEDAR SPRINGS

BBU#: C1114497

DOB: 3/20/18

COLOR: RED

LASATER 7015 7015 RE C968728

The Man II. Muscle, muscle, and muscle. Red. Look at his EPDs. \$M in top 5%. REA 15.87 and IMF 3.04

SIRE: PINE SPRINGS 389 389 RE C1024554

49 LH C975926PINE SPRINGS

CONWAY CR 57 LR C921318

DAM: RH 1484 1484 LR C1052891 HOLDEN

RH 1265 LH C1047649 HOLDEN

INDIVIDUAL PERFORMANCE RECORDS

	BW	WW	YW	Scrot	REA	%IMF	Rib Fat	Rump
Ratio	100	108						
Contmp.	15	14						
Adj. trait	64	786						

EPDS

ULTRASOUND EPDS

INDEXES

	CED	BW	YWT	MILK	TM	MCE	SC	REA	%IMF	Rib Fat		\$T	\$M
EP	3.6	0.2	51.9	12.3	26.9	3.2	0.6	0.55	0.18	-0.023		92.71	20.4
AC	0.16	0.44	0.29	0.14	0.23	0.03	0.12	0.19	0.18	0.16			

42

BULL—HOLDEN

ID#: 1882 LH

BREEDER: CEDAR SPRINGS

BBU#: C1114498

DOB: 3/21/18

COLOR: RED

7H2 LE C956993 W H

Boss Man. Red. Goes back to 5502. He has depth, muscle, and thickness. REA 14.98 and IMF 2.92. Top 10% \$M

SIRE: 231 LH C1020647 W H

612H LE C936013 W H

MULTIPLE SIRE MS

DAM: DOUBLE F 155 C1015047

7143 C957029 DOUBLE F

INDIVIDUAL PERFORMANCE RECORDS

	BW	WW	YW	Scrot	REA	%IMF	Rib Fat	Rump F
Ratio	89	107						
Contmp.	15	14						
Adj. trait	72	774						

EPDS

ULTRASOUND EPDS

INDEXES

	CED	BW	YWT	MILK	TM	MCE	SC	REA	%IMF	Rib Fat		\$T	\$M
EP	1.5	0.5	45.3	6.7	20.1	2.3	0.5	0.34	0.01	-0.029		79.48	15.4
AC	0.15	0.43	0.28	0.13	0.22	0.04	0.1	0.2	0.19	0.16			

43

BULL—LOFTIN

ID#: 83 RE

BREEDER: LOFTIN

BBU#: C1099786

DOB: 3/23/18

COLOR: RED

WPR'S MR PERFORMANCE C1008613

This bull was registered at weaning as polled. Since then, he has produced these loose scurs.

SIRE: WPR'S 1342 1342 LE C1033248

WPR'S FOUNDATION 1027 C994148

5344 RE C944350 FOUNDATION

DAM: L-102 102 RE C1006507 LOFTIN

659 LH C946650 DOUBLE F

INDIVIDUAL PERFORMANCE RECORDS

	BW	WW	YW	Scrot	REA	%IMF	Rib Fat	Rump
Ratio	100	104	111		116	119	146	105
Contmp.	6	5	4		4	4	4	4
Adj. trait	78	588	949		13.7	3.49	0.19	0.2

EPDS

ULTRASOUND EPDS

INDEXES

	CED	BW	YWT	MILK	TM	MCE	SC	REA	%IMF	Rib Fat		\$T	\$M
EP	5.1	-0.7	53.4	9.9	23.8	2.7	0.7	0.83	0.33	-0.013		97.07	16.6
AC	0.16	0.46	0.42	0.16	0.25	0.04	0.21	0.41	0.47	0.4			

44

BULL—C. JOHNSON

ID#: 8707 LE

BREEDER: ST CLAU

BBU#: C1110800

DOB: 9/13/18

COLOR: RED

WPR'S THE TOTAL PACKAGE C954388

SIRE: YR'S TOTAL IMPACT 1066 LE C1000229

WPR'S BABY'S GOT BACK C957777

MULTIPLE SIRE MS

DAM: SPR 3-707 3-707 LH C1039092

SAN PEDRO 4547 SP 4547 LH C927291

INDIVIDUAL PERFORMANCE RECORDS

	BW	WW	YW	Scrot	REA	%IMF	Rib Fat	Rump F
Ratio	90	107	103		108	115	89	88
Contmp.	10	10	7		7	7	7	7
Adj. trait	68	658	983		12	1.65	0.08	0.14

EPDS

ULTRASOUND EPDS

INDEXES

	CED	BW	YWT	MILK	TM	MCE	SC	REA	%IMF	Rib Fat		\$T	\$M
EP	3.5	-0.8	60.5	5.9	24.3	2	1	0.31	-0.03	-0.023		104.8	22.1
AC	0.16	0.46	0.48	0.2	0.29	0.06	0.26	0.47	0.53	0.46			

Grubaugh Bird **DewEze**

Josh Bird
Dealer
(417) 818-8857
birdcattlecompany@gmail.com
PO Box 388
Ozark, MO 65721



46

BULL—C. JOHNSON

EPD PERCENTILE RANK									
BW	YW	MILK	TM	SC	REA	IMF	RFAT	\$T	\$M
3	50			25		45		45	30

ID#: 8275 LE
BREEDER: ST CLAIR
BBU#: C1110790
DOB: 9/19/18
COLOR: RED

WPR'S THE TOTAL PACKAGE C954388
SIRE: YR'S TOTAL IMPACT 1066 LE C1000229
WPR'S BABY'S GOT BACK C957777
MULTIPLE SIRE MS
DAM: LASATER 3275 3275 LH C1048779
LASATER 0316 0316 LH C1012678

INDIVIDUAL PERFORMANCE RECORDS									
	BW	WW	YW	Scrot	REA	%IMF	Rib Fat	Rump F	
Ratio	102	93	94		102	134	122	56	
Contmp.	10	10	7		7	7	7	7	
Adj. trait	60	572	903		11.3	1.91	0.11	0.09	

EPDS								ULTRASOUND EPDS				INDEXES	
	CED	BW	YWT	MILK	TM	MCE	SC	REA	%IMF	Rib Fat		\$T	\$M
EPD	6.3	-2.4	42.6	6.7	18.6	2.6	0.7	0.18	0.03	-0.018		74.33	17.3
AC	0.17	0.48	0.44	0.18	0.28	0.06	0.24	0.42	0.48	0.4			

47

BULL—C. JOHNSON

EPD PERCENTILE RANK									
BW	YW	MILK	TM	SC	REA	IMF	RFAT	\$T	\$M
4	30		25	10				20	10

ID#: 8529A LE
BREEDER: ST CLAIR
BBU#: C1110788
DOB: 9/17/18
COLOR: RED

WPR'S THE TOTAL PACKAGE C954388
SIRE: YR'S TOTAL IMPACT 1066 LE C1000229
WPR'S BABY'S GOT BACK C957777
MULTIPLE SIRE MS
DAM: LASATER 7529 7529 RE C980698
2365 LH C875270 FOUNDATION

INDIVIDUAL PERFORMANCE RECORDS									
	BW	WW	YW	Scrot	REA	%IMF	Rib Fat	Rump F	
Ratio	104	99	105		95	40	89	106	
Contmp.	10	10	7		7	7	7	7	
Adj. trait	59	608	1002		10.5	0.57	0.08	0.17	

EPDS								ULTRASOUND EPDS			INDEXES		
	CED	BW	YWT	MILK	TM	MCE	SC	REA	%IMF	Rib Fat		\$T	\$M
EPD	6.4	-2.1	56.7	8.3	25.1	2.1	1	0.02	-0.21	-0.023		95.73	24
AC	0.17	0.51	0.47	0.26	0.34	0.07	0.25	0.45	0.51	0.43			

48

BULL—C. JOHNSON

EPD PERCENTILE RANK									
BW	YW	MILK	TM	SC	REA	IMF	RFAT	\$T	\$M
15	4		25	15	30	30		3	20

ID#: 1889A LE
BREEDER: ST CLAIR
BBU#: C1110805
DOB: 10/15/18
COLOR: DUN

WPR'S THE TOTAL PACKAGE C954388
SIRE: YR'S TOTAL IMPACT 1066 LE C1000229
WPR'S BABY'S GOT BACK C957777
LASATER 8206 8206 RE C979977
DAM: ST CLAIRS 1589 1589 LE C1054544
VENTURA T89T LE C965484

INDIVIDUAL PERFORMANCE RECORDS									
	BW	WW	YW	Scrot	REA	%IMF	Rib Fat	Rump F	
Ratio	98	88	108		115	192	100	119	
Contmp.	10	10	7		7	7	7	7	
Adj. trait	63	544	1036		12.8	2.74	0.09	0.19	

EPDS								ULTRASOUND EPDS				INDEXES	
	CED	BW	YWT	MILK	TM	MCE	SC	REA	%IMF	Rib Fat		\$T	\$M
EPD	5.2	-1	71.8	5.5	25.9	2.5	0.9	0.38	0.09	-0.02		125.6	19.8
AC	0.17	0.49	0.49	0.22	0.31	0.06	0.28	0.48	0.53	0.46			

49

BULL—THURSTON

ID#: 167F LE

BREEDER: MOUNTAIN VIEW

BBU#: C1111711

DOB: 12/4/18

COLOR: BLACK

EPD PERCENTILE RANK									
BW	YW	MILK	TM	SC	REA	IMF	RFAT	\$T	\$M
5			15	10	45		50	4	25

WPR'S THE TOTAL PACKAGE C954388

SIRE: WPR'S DESTINATION 1166 LE C1008612

LASATER BEEFMASTER 3670 C891677

L2 CAPTAIN SUGAR 12/02 LR C857153

DAM: VFF AMAZING SUGAR 007 LE C997806

EMS AMAZING ACE 630 LE C930525

INDIVIDUAL PERFORMANCE RECORDS

	BW	WW	YW	Scrot	REA	%IMF	Rib Fat	Rump F
Ratio	94	101	100	106	92	94	90	79
Contmp.	16	3	3	3	3	3	3	3
Adj. trait	87	641	1091	36.6	11.9	1.86	0.18	0.23

EPDS

ULTRASOUND EPDS

INDEXES

	CED	BW	YWT	MILK	TM	MCE	SC	REA	%IMF	Rib Fat	\$T	\$M
EPD	2.1	1.4	68.3	8.3	27.8	2.1	1	0.28	-0.13	-0.03	117.2	18.9
AC	0.17	0.51	0.47	0.23	0.32	0.06	0.41	0.44	0.47	0.42		

50

BULL—B. JOHNSON

ID#: 218 LE

BREEDER: RTR

BBU#: C1116100

DOB: 11/2/18

COLOR: RED

EPD PERCENTILE RANK									
BW	YW	MILK	TM	SC	REA	IMF	RFAT	\$T	\$M
10	30		40	30		40	40	25	30

BUSTER 129 129 LH C1010213

SIRE: DRYER'S 4617 4617 RE C1043824

6/17 LH C927878 SIMON CREEK

WPR'S THE TOTAL PACKAGE C954388

DAM: IMPRESSIVE BRANDY C1031088

EJ 625 LE C925733 MOULIN

INDIVIDUAL PERFORMANCE RECORDS

	BW	WW	YW	Scrot	REA	%IMF	Rib Fat	Rump F
Ratio	103		94		95	98	88	106
Contmp.	3		3		3	3	3	3
Adj. trait	68		1020		16	3.06	0.21	0.27

EPDS

ULTRASOUND EPDS

INDEXES

	CED	BW	YWT	MILK	TM	MCE	SC	REA	%IMF	Rib Fat	\$T	\$M
EP	5.4	-1.4	50.7	8.3	22.1	2.4	0.6	0.17	0.04	-0.032	88.86	17.3
AC	0.13	0.36	PE	PE	PE	0.03		PE	PE	PE		

51

BULL—NEILL

ID#: 988 RE

BREEDER: RAZZLE DAZZLE

BBU#: C1107758

DOB: 9/8/18

COLOR: RED

EPD PERCENTILE RANK									
BW	YW	MILK	TM	SC	REA	IMF	RFAT	\$T	\$M
15	25		30	25	50	4	50	20	15

L BAR EN FUEGO 9560 LE C988569

SIRE: L BAR HABANERO 3500 LH C1038019

L BAR 1419 1419 LH C1015383

L BAR 8307 8307 LE C960603

DAM: L BAR 4402 4402 LH C1050599

L BAR 1013 1013 LH C1015373

INDIVIDUAL PERFORMANCE RECORDS

	BW	WW	YW	Scrot	REA	%IMF	Rib Fat	Rump F
Ratio	105		89					
Contmp.	3		3					
Adj. trait	88		720					

EPDS

ULTRASOUND EPDS

INDEXES

	CED	BW	YWT	MILK	TM	MCE	SC	REA	%IMF	Rib Fat	\$T	\$M
EPD	6.1	-1	52.9	7.3	24.2	2.9	0.6	0.2	0.28	-0.031	95.7	23.4
AC	0.13	0.4	PE	PE	PE	0.03		PE	PE	PE		

52

BULL—NEILL

ID#: 8178 RE

BREEDER: RAZZLE DAZZLE

BBU#: C1101292

DOB: 8/17/18

COLOR: RED

EPD PERCENTILE RANK									
BW	YW	MILK	TM	SC	REA	IMF	RFAT	\$T	\$M
40		35	10	30	1		30	15	

L BAR 6165 6165 LH C935662

SIRE: L BAR EN FUEGO 9560 LE C988569

L BAR 5456 5456 LH C928492

L BAR 1525 1525 LH C1015348

DAM: L BAR 5432 5432 LH C1064247

L BAR 9485 9485 LE C988496

INDIVIDUAL PERFORMANCE RECORDS

	BW	WW	YW	Scrot	REA	%IMF	Rib Fat	Rump F
Ratio	89		101		76	116	64	75
Contmp.	3		3		3	3	3	3
Adj. trait	104		814		7.63	3.94	0.07	0.12

EPDS

ULTRASOUND EPDS

INDEXES

	CED	BW	YWT	MILK	TM	MCE	SC	REA	%IMF	Rib Fat	\$T	\$M
EPD	2.1	1	45.9	7.1	23	2.6	1	0.39	0.36	-0.023	84.48	23.2
AC	0.14	0.42	PE	PE	PE	0.04		PE	PE	PE		

53

BULL—NEILL

ID#: 2258 RE

BREEDER: RAZZLE DAZZLE

BBU#: C1107759

DOB: 2/25/18

COLOR: RED

EPD PERCENTILE RANK									
BW	YW	MILK	TM	SC	REA	IMF	RFAT	ST	\$M
25			35	30	45	15		20	25

L BAR EN FUEGO 9560 LE C988569

SIRE; L BAR HABANERO 3500 LH C1038019

L BAR 1419 1419 LH C1015383

232 RH C1023820 WHISKEY RIVER

DAM: RED VELVET 19/15 LH C1056090

TEJAS 5/6 5/6 LH C931701

INDIVIDUAL PERFORMANCE RECORDS

	BW	WW	YW	Scrot	REA	%IMF	Rib Fat	Rump F
Ratio	100							
Contmp.	1							
Adj. trait	93							

EPDS**ULTRASOUND EPDS****INDEXES**

	CED	BW	YWT	MILK	TM	MCE	SC	REA	%IMF	Rib Fat		ST	SM
EPD	2.7	0.7	52.4	7.3	23.5	2	0.6	0.26	0.15	-0.029		93.25	19.3
AC	0.06	0.26	PE	PE	PE	0.03		PE	PE	PE			

Loftin Beefmasters**For A Load of Real Bull!****Nixa, MO**

PossumFlat@aol.com

(417) 725-2527

(417) 827-9391-cell

Imhoff Beefmasters

California, Missouri**Vince & Gloria Imhoff****Home: 573-796-3239 Cell: 573-353-6446****Chris, Kristin, Katie & Colden Imhoff****Cell: 573-230-0029**

HENNEGIN'S BEEFMASTERS



Our farm is located between Maryville and Pickering on Hwy 148



Welcome to Hennegin's Beefmasters

We have been raising red polled Beefmasters for over 20 years. Our goal has been selection for red polled females and males with clean underlines and carcasses packed with meat. We have an ongoing program for constant improvement in the above areas, while staying with the six essentials of the Beefmaster breed.



*Visitors are always welcome!!!
We Love to Show our Cattle!*

Sire: 727
Buster

260
Buster

483
Buster



Hennegin 914 (Polled)

Dam: 914
Buster

717
Buster

639
Buster

54

FUTURITY BULL

RATLIFF

ID#: 913 LH
BREEDER: CRIB CREEK
BBU#: C1118303
DOB: 3/10/19
COLOR: LIGHT RED

3043 C1032422 HENNEGIN

SIRE: BUSTER 627 627 LH C1090244

BUSTER 999 LH C993019

955 RH C986287 FIVE V

DAM: 613 LH C1073944 C.R.I.B. CREEK

813 C982985 CRIB CREEK

INDIVIDUAL PERFORMANCE RECORDS

	BW	WW	YW	Scrot	REA	%IMF	Rib Fat	Rump F
Ratio	100	109						
Contmp.	23	23						
Adj. trait	76	655						

EPDS

ULTRASOUND EPDS

INDEXES

	CED	BW	YWT	MILK	TM	MCE	SC	REA	%IMF	Rib Fat		ST	SM
EPD	6.5	-1.8	39.9	8.6	19.6	3.4	0.5	0.28	0	-0.032		70.04	17
AC	PE	PE	PE	PE	PE	PE		PE	PE	PE			

55

FUTURITY BULL

FLATT

ID#: 9925 LE
BREEDER: FLATT
BBU#: C1118606
DOB: 2/28/19
COLOR: RED

LASATER 1930 1930 LH C1024213

SIRE: ST CLAIRS L6121 L6121 LE C1070794

LASATER 9121 RE C1002144

955 RH C986287 FIVE V

DAM: 6925 LH C1073970 C.R.I.B. CREEK

925 LH C986398 CRIB CREEK

INDIVIDUAL PERFORMANCE RECORDS

	BW	WW	YW	Scrot	REA	%IMF	Rib Fat	Rump F
Ratio	100	100						
Contmp.	1	1						
Adj. trait	69	624						

EPDS

ULTRASOUND EPDS

INDEXES

	CED	BW	YWT	MILK	TM	MCE	SC	REA	%IMF	Rib Fat		ST	SM
EPD	4.1	0.2	54.7	6	19.8	3.9	0.6	0.33	0.02	-0.029		95.71	10.4
AC	PE	PE	PE	PE	PE	PE		PE	PE	PE			

56

FUTURITY BULL

DAVIS

ID#: 908 LT
BREEDER: DOUBLE D
BBU#: C1116337
DOB: 3/2/19
COLOR: RED

2765-1 RH C1019728 ROCKY CREEK

SIRE: 6314 LH C1080333 FRENZEL

FRENZEL 1237 LH C1017762

BUSTER 914 914 LH C981592

DAM: DAVIS 425 425 LH C1042198

8019 LE C970204 DAVIS

INDIVIDUAL PERFORMANCE RECORDS

	BW	WW	YW	Scrot	REA	%IMF	Rib Fat	Rump F
Ratio	103	96						
Contmp.	5	5						
Adj. trait	78	584						

EPDS

ULTRASOUND EPDS

INDEXES

	CED	BW	YWT	MILK	TM	MCE	SC	REA	%IMF	Rib Fat		ST	SM
EPD	4.8	-0.4	48.2	8.3	21.5	2.8	0	0.26	0.09	-0.016		84.74	14.5
AC	0.15	0.45	0.34	0.15	0.24	0.04	0.2	0.28	0.29	0.25			

57

FUTURITY BULL

HOSTETLER

ID#: 9407 RE
BREEDER: OAK RIDGE
BBU#: C1116319
DOB: 3/18/19
COLOR: RED

LASATER 9602 RE C1002563

A dep bodied, thick, solid
red bull. Will have scan
data on sale day.

SIRE: FIVE V THE UPGRADE 626 C1076981

VINSON 054 RH C1000252

MULTIPLE SIRE MS

DAM: LASATER 3407 LH C1045731

LASATER 0234 0234 LH C1035085

INDIVIDUAL PERFORMANCE RECORDS

	BW	WW	YW	Scrot	REA	%IMF	Rib Fat	Rump F
Ratio	98	96						
Contmp.	3	3						
Adj. trait	77	566						

EPDS

ULTRASOUND EPDS

INDEXES

	CED	BW	YWT	MILK	TM	MCE	SC	REA	%IMF	Rib Fat		ST	SM
EP	4.5	-0.8	34.6	8.9	16	3.6	0	0.27	0.06	-0.026		61.47	7.08
AC	0.15	0.43	0.3	0.12	0.22	0.03	0.16	0.23	0.24	0.2			

58

FUTURITY BULL

MARTIN

ID#: 1971 LE
BREEDER: MARTIN
BBU#: C1116880
DOB: 3/10/19
COLOR: DARK RED

J&K 1001 C993059

SIRE: SUMMIT 5306 C1066252

0714 C005332 M&M

WPR'S 0804 C970667

DAM: ST CLAIR 1342 C1029675

JATCEE C954471 ST CLAIR

INDIVIDUAL PERFORMANCE RECORDS

	BW	WW	YW	Scrot	REA	%IMF	Rib Fat	Rump
Ratio	100	103						
Contmp.	1	1						
Adj. trait	87	726						

EPDS								ULTRASOUND EPDS			INDEXES	
	CED	BW	YWT	MILK	TM	MCE	SC	REA	%IMF	Rib Fat	\$T	\$M
EP	5.0	-0.4	57.7	11.0	26.6	3.3	0.6	0.89	0.16	-0.021	102.6	18.9
AC	0.10	0.36	0.33	0.15	0.22	0.04	0.24	0.28	0.29	0.27		

59

FUTURITY BULL

JE. HEADINGS

ID#: 906 LH
BREEDER: HEADINGS
BBU#: C1114340
DOB: 3/6/19
COLOR: BLACK

SCHNEIDER 0481 0481 LH C994584

Black polled Fireball son.
Fireball is a IMF trait leader.
His half sister last year
had the biggest ribeye and
highest IMF of the whole
calf crop. Really good
weights and EPDs.

SIRE: JH FIREBALL 715 LE C1087676

MS HOOD 523 523H LE C1056716

DH EQUALIZER H943 LE C1044701

DAM: JH COFFEE 617 LE C1073168

MS HOOD 766 H766 LE S23649

INDIVIDUAL PERFORMANCE RECORDS

	BW	WW	YW	Scrot	REA	%IMF	Rib Fat	Rump
Ratio	100	103						
Contmp.	13	9						
Adj. trait	88	648						

EPDS								ULTRASOUND EPDS			INDEXES	
	CED	BW	YWT	MILK	TM	MCE	SC	REA	%IMF	Rib Fat	\$T	\$M
EP	3.1	-0.6	58.1	10.6	27.8	1.9	0.5	0.48	0.26	-0.023	104.5	22.8
AC	0.16	0.44	0.32	0.12	0.22	0.04	0.21	0.26	0.26	0.23		

60

FUTURITY BULL

BR. HEADINGS

ID#: 902 LH
BREEDER: B. HEADINGS
BBU#: C1114358
DOB: 2/28/19
COLOR: RED

SCHNEIDER 0481 0481 LH C994584

Solid red, smooth polled.
Top 5% calving ease, top
5% carcass. Really solid
bull.

SIRE: JH FIREBALL 715 LE C1087676

MS HOOD 523 523H LE C1056716

BUSTER 329 329 LH C1033791

DAM: 611 RE C1073320 HENNEGINS

BUSTER 227 227 LH C1022105

INDIVIDUAL PERFORMANCE RECORDS

	BW	WW	YW	Scrot	REA	%IMF	Rib Fat	Rump
Ratio	100	100						
Contmp.	1	1						
Adj. trait	71	603						

EPDS								ULTRASOUND EPDS			INDEXES	
	CED	BW	YWT	MILK	TM	MCE	SC	REA	%IMF	Rib Fat	\$T	\$M
EPD	6.3	-2.4	39.3	10.7	22.1	2.7	0.2	0.49	0.3	-0.013	72.19	20.4
AC	0.08	0.28	0.23	0.11	0.16	0.03	0.15	0.19	0.2	0.17		

61

FUTURITY BULL

SANDERS

ID#: 1904 BE
BREEDER: SANDERS
BBU#: C1116795
DOB: 2/18/19
COLOR: RED

CHRK RASIN' CAIN 1780X C996427

This red polled bul is a son
of my Raisin Cain 9413
herdsire. Raisin Cain has
produced some outstanding
males and females that I
have kept in my herd.
Check out this bull calf's
EPDs. Very gentle, has
straight topline and clean
underline.

SIRE: 9413 9413 LE C1043396 CHANNAROCK

94 LE C1000732 CHANNAROCK

L630 BE C941357 SANDERS

DAM: 301 BE C1030802 SANDERS

608 BE C936071 SANDERS

INDIVIDUAL PERFORMANCE RECORDS

	BW	WW	YW	Scrot	REA	%IMF	Rib Fat	Rump
Ratio	91	102	100	100	99	91	100	119
Contmp.	7	7	1	1	3	3	3	3
Adj. trait	84	563	910	34.9	10.9	2.12	0.14	0.19

EPDS								ULTRASOUND EPDS			INDEXES	
	CED	BW	YWT	MILK	TM	MCE	SC	REA	%IMF	Rib Fat	\$T	\$M
EPD	3.2	0.5	46	8.4	23.6	2	0.6	0.24	0.01	-0.022	80.31	21.9
AC	0.15	0.44	0.1	0.14	0.23	0.04	0.2	0.1	0.1	0.1		

62

FUTURITY BULL

KRUSE

ID#: K-239 LE
BREEDER: KRUSE
BBU#: C113645
DOB: 3/25/19
COLOR: RED

WPR'S THE TOTAL PACKAGE C954388

Well muscled solid red,
gentle herdsire out of a
Pacesetter Genesis
daughter.

SIRE: WPR'S CHICK MAGNET 1427 C1043912

033 LE C940453 COTTAGE FARM

CHRK GENESIS 1500T C955208

DAM: LEGS K-58 LE C996100 KRUSE

LIL-BIT K-32 LE C960162 KRUSE

INDIVIDUAL PERFORMANCE RECORDS

	BW	WW	YW	Scrot	REA	%IMF	Rib Fat	Rump F
Ratio	97	107						
Contmp.	12	10						
Adj. trait	83	626						

EPDS

ULTRASOUND EPDS

INDEXES

	CED	BW	YWT	MILK	TM	MCE	SC	REA	%IMF	Rib Fat		ST	\$M
EPD	2.6	0.9	75.7	9.8	35.2	1.5	0.9	0.13	-0.03	-0.022		130.8	33
AC	0.18	0.5	0.39	0.19	0.28	0.07	0.28	0.32	0.33	0.3			

63

FUTURITY BULL

C. IMHOFF

ID#: 319 RE
BREEDER: C. IMHOFF
BBU#: C1116435
DOB: 3/12/19
COLOR: RED

WPR'S KRYPTONITE C1021003

Red bull that had small
scurs removed. He is
out of our Wallen bred
bull and CRIB on the
cow side. He should
make someone a nice
bull.

SIRE: WPR'S 1681 1681 LE C1077109

WPR'S TINKERBELL 1102 C1005139

955 RH C986287 FIVE V

DAM: 3656 LH C1032494 C.R.I.B. CREEK

6-56 LH C942582 C.R.I.B. CREEK

INDIVIDUAL PERFORMANCE RECORDS

	BW	WW	YW	Scrot	REA	%IMF	Rib Fat	Rump F
Ratio		106						
Contmp.		3						
Adj. trait		638						

EPDS

ULTRASOUND EPDS

INDEXES

	CED	BW	YWT	MILK	TM	MCE	SC	REA	%IMF	Rib Fat		ST	\$M
EP	3.7	0.4	49.9	10.7	26.1	3.5	0.5	0.39	-0.02	-0.031		86.92	22
AC	0.07	0.27	0.26	0.13	0.21	0.03	0.18	0.2	0.2	0.18			

64

FUTURITY BULL

PARKS

ID#: 970 LH
BREEDER: PARKS
BBU#: C1119485
DOB: 2/17/19
COLOR: RED

FMC 2205 2205 LH C1021532

If you are looking to put
power into your herd,
this Dominator son will
do it. Check his EPD
graph out. He had an
actual IMF of 3.55

SIRE: ML DOMINATOR 526 LH C1060457

ML 1218 1218 LH C1021888

YR'S TOTAL IMPACT C1000229

DAM: ST. CLAIRS 7075 7075 C1085007

LASATER 3075 3075 C1046659

INDIVIDUAL PERFORMANCE RECORDS

	BW	WW	YW	Scrot	REA	%IMF	Rib Fat	Rump F
Ratio	95	110						
Contmp.	2	2						
Adj. trait	73	729						

EPDS

ULTRASOUND EPDS

INDEXES

	CED	BW	YWT	MILK	TM	MCE	SC	REA	%IMF	Rib Fat		ST	\$M
EP	4.1	-0.6	63	9.7	29.6	3	1.2	0.34	0.08	-0.021		110.4	28.6
AC	PE	PE	PE	PE	PE	PE		PE	PE	PE			

65

FUTURITY BULL

B. JOHNSON

ID#: 119 LE
BREEDER: RTR
BBU#: C1116087
DOB: 3/1/19
COLOR: RED

BUSTER 917 917 LH C981904

SIRE: 7-25 LH C1090549 C.R.I.B. CREEK

0-925 LH C998100 C.R.I.B. CREEK

BUSTER 124 124 LH C1010208

DAM: BUSTER 695 695 LH C1085296

BUSTER 132 132 LH C1009361

INDIVIDUAL PERFORMANCE RECORDS

	BW	WW	YW	Scrot	REA	%IMF	Rib Fat	Rump F
Ratio	109							
Contmp.	6							
Adj. trait	56							

EPDS

ULTRASOUND EPDS

INDEXES

	CED	BW	YWT	MILK	TM	MCE	SC	REA	%IMF	Rib Fat		ST	\$M
EPD	6	-2	32.5	8.1	15.2	3	0.3	0.43	0.01	-0.027		57.38	9.76
AC	0.14	0.38	PE	PE	PE	0.03		PE	PE	PE			

66

FUTURITY BULL

Z. HOSTETLER

ID#: 1958 RE
BREEDER: BAR Z
BBU#: C1115328
DOB: 3/15/19
COLOR: RED MF

Polled, red mottle
faced. Thick and deep.
Will have scan data on
sale day.

LASATER 9602 9602 RE C1002563

SIRE: FIVE V THE UPGRADE 626 RH C1076981

VINSON 054 054 RH C1000252

108 RS C965399 BERACHIAH

DAM: 380 RS C1002309 BERACHIAH

206 RS C941787 BERACHIAH

INDIVIDUAL PERFORMANCE RECORDS

	BW	WW	YW	Scrot	REA	%IMF	Rib Fat	Rump F
Ratio	94	100						
Contmp.	3	3						
Adj. trait	80	586						

EPDS

	CED	BW	YWT	MILK	TM	MCE	SC	REA	%IMF	Rib Fat		\$T	\$M
EP	4.8	-0.8	38.2	10.9	19.7	3.1	0	0.25	0.03	-0.035		67.49	11.3
AC	0.15	0.44	0.32	0.15	0.24	0.03	0.19	0.22	0.22	0.2			

ULTRASOUND EPDS

INDEXES

67

FUTURITY BULL

HENNEGIN

ID#: 911 RE
BREEDER: HENNEGIN
BBU#: C1118937
DOB: 3/9/19
COLOR: DARK RED

Dark red polled bull.
Heavy muscled, clean
underline, and very gen-
tle. This bull weighed 840
lbs on 11/21/19. One of
the best bulls I have ever
raised.

BUSTER 124 124 LH C1010208

SIRE: BUSTER 329 329 LH C1033791

BUSTER 127 127 LH C1010818

BUSTER 360 360 LH C1033788

DAM: BUSTER 660 660 LH C1073647

BUSTER 425 425 LH C1048222

INDIVIDUAL PERFORMANCE RECORDS

	BW	WW	YW	Scrot	REA	%IMF	Rib Fat	Rump
Ratio	100	118						
Contmp.	17	14						
Adj. trait	76	745						

EPDS

	CED	BW	YWT	MILK	TM	MCE	SC	REA	%IMF	Rib Fat		\$T	\$M
EP	5.8	-1.4	38.2	8.9	19	3.3	0.4	0.47	0.11	-0.024		68.26	29.4
AC	PE	PE	PE	PE	PE	PE		PE	PE	PE			

ULTRASOUND EPDS

INDEXES

68

FUTURITY BULL

V. IMHOFF

ID#: 919 RE
BREEDER: IMHOFF
BBU#: C1116763
DOB: 3/23/19
COLOR: RED MF

WPR'S PRIMETIME 2172 LC1021784

SIRE: WPR'S 1625 1625 LE C1077174

WPR'S QUEEN PIN 1318 C1033281

14/0 RE C1008972 IMHOFF

DAM: 19/16 RE C1073072 IMHOFF

1/12 RE C1023593 IMHOFF

INDIVIDUAL PERFORMANCE RECORDS

	BW	WW	YW	Scrot	REA	%IMF	Rib Fat	Rump F
Ratio		110						
Contmp.		4						
Adj. trait		715						

EPDS

	CED	BW	YWT	MILK	TM	MCE	SC	REA	%IMF	Rib Fat		\$T	\$M
EP	2.4	1.4	54.2	8.9	25.9	2.7	0.7	0.33	-0.05	-0.043		94.45	21.2
AC	0.05	0.2	0.22	0.1	0.18	0.02	0.13	0.17	0.17	0.15			

ULTRASOUND EPDS

INDEXES

69

FUTURITY BULL

AGEE

ID#: 918 LH
BREEDER: T.A.
BBU#: C1117264
DOB: 2/19/19
COLOR: RED BF

DOUBLE L 7008 LH C941847

SIRE: LL GAME CHANGER 664 C1077869

T.A. 313 313 LH C1038334

LASATER 8292 8292 RE C980064

DAM: LL MISS COLORADO C1025549

BUSTER 065 065 LH C1003746

INDIVIDUAL PERFORMANCE RECORDS

	BW	WW	YW	Scrot	REA	%IMF	Rib Fat	Rump F
Ratio	102	113						
Contmp.	13	13						
Adj. trait	73	774						

EPDS

	CED	BW	YWT	MILK	TM	MCE	SC	REA	%IMF	Rib Fat		\$T	\$M
EP	3.6	0.3	71.5	10.7	31.6	1.9	0.8	0.44	0	-0.032		124.6	24.3
AC	0.16	0.45	0.32	0.15	0.24	0.04	0.21	0.25	0.26	0.22			

ULTRASOUND EPDS

INDEXES

70

FUTURITY BULL

LOFTIN

ID#: 92 RE
BREEDER: LOFTIN
BBU#: C1120245
DOB: 3/17/19
COLOR: DUN

WPR'S 1342 1342 LE C1033248

Polled bull with solid
EPDs.

SIRE: L77 77 RE C1086668 LOFTIN

407 LH C1042824 LOFTIN

MULTIPLE SIRE MS

DAM: DOUBLE F 194 194 LH C1015038

939 LH C986756 DOUBLE F

INDIVIDUAL PERFORMANCE RECORDS

	BW	WW	YW	Scrot	REA	%IMF	Rib Fat	Rump F
Ratio	100	108						
Contmp.	7	7						
Adj. trait	73	577						

EPDS

ULTRASOUND EPDS

INDEXES

	CED	BW	YWT	MILK	TM	MCE	SC	REA	%IMF	Rib Fat		\$T	\$M
EP	4.6	-0.8	48	10.2	24.8	3.1	0.6	0.72	0.29	-0.012		87.19	22.4
AC	PE	I	PE	PE	I	PE		PE	PE	PE			

71

FUTURITY BULL

ZEMKE

ID#: 922 LH
BREEDER: ZEMKE
BBU#: C1115664
DOB: 4/1/19
COLOR: DARK RED

CG3031 C1012484 CHERRY GLEN

SIRE: CG3223 C1032994 CHERRY GLEN

35/1 LH C1007007 BEEFOR

DOUBLE L 7008 LH C941847

DAM: DAVIS 508 508 LH C1054850

DAVIS 303 303 LH C1031378

INDIVIDUAL PERFORMANCE RECORDS

	BW	WW	YW	Scrot	REA	%IMF	Rib Fat	Rump F
Ratio	89	106						
Contmp.	2	3						
Adj. trait	109	733						

EPDS

ULTRASOUND EPDS

INDEXES

	CED	BW	YWT	MILK	TM	MCE	SC	REA	%IMF	Rib Fat		\$T	\$M
EPD	-1.7	2.7	67.1	14.1	34.6	1	0.7	0.55	0.1	-0.031		118.1	25.7
AC	0.14	0.39	0.3	0.14	0.22	0.04	0.21	0.23	0.23	0.2			

72

FUTURITY BULL

WALLEN

ID#: 1913 LE
BREEDER: WALLEN
BBU#: C1115257
DOB: 3/29/19
COLOR: DARK RED

L BAR 0422 0422 LH C831472

SIRE: WPR'S THE TOTAL PACKAGE C954388

L BAR 3420 3420 LH C889909

WPR'S CAPONE 1333 LE C1033266

DAM: WPR'S CARLINA 1533 LE C1058657

MS HOOD 828 H828 LE C1021434

WPR's Wide Spread is a stout, solid red, long bodied, muscular, clean made with bone, correct young bull with a very marketable and proven pedigree. His EPDs are top 1% of the breed in WW, YW, SC, MWWT.\$T, AND \$M. Top 5% milk, top 35% BW and CE. HIS bw WAS 65 LBS, 205 day was 810 lbs, 365 day 1168 lbs. His adjusted scan data 16.36 REA, 1.44/cwt, 3.23 IMF with only .14 rump fat. Call or message 417-808-0296. Go to Paul/Rhonda Wallen on Facebook.

INDIVIDUAL PERFORMANCE RECORDS

	BW	WW	YW	Scrot	REA	%IMF	Rib Fat	Rump F
Ratio	103	114	100	100	100	100	100	100
Contmp.	5	5	1	1	1	1	1	1
Adj. trait	85	610	1170	40.8	16.4	3.23	-0.3	0.14

EPDS

ULTRASOUND EPDS

INDEXES

	CED	BW	YWT	MILK	TM	MCE	SC	REA	%IMF	Rib Fat		\$T	\$M
EP	4	0	88.8	12.8	43.3	1.6	1.6	0.26	0.02	-0.027		154.1	45.1
AC	0.17	0.5	I	0.23	0.32	0.07	0.32	I	I	I			

73

FUTURITY BULL

RAINWATER

ID#: 1937 LH
BREEDER: RAINWATER
BBU#: C1117297
DOB: 3/7/19
COLOR: DARK RED

WPR'S LUCKY 7 1407 LE C1043902

SIRE: WPR'S RYDIN LUCKY 1607 C1077132

WPR'S NO REMORSE C1033280

BUSTER 362 362 LH C1033795

DAM: R1574 LR C1077472 RAINWATER

SIMON CREEK 2634 2634 C1018733

Mr President is dark dark red and has great bone, depth, and thickness. Weaning weight of 690 pounds and yearling weight around 1100 lbs. Look at REA and IMF below.

INDIVIDUAL PERFORMANCE RECORDS

	BW	WW	YW	Scrot	REA	%IMF	Rib Fat	Rump
Ratio	88	109	100		100	100	100	100
Contmp.	3	3	1		1	1	1	1
Adj. trait	76	690	1090		13.9	3.66	0.22	0.45

EPDS

ULTRASOUND EPDS

INDEXES

	CED	BW	YWT	MILK	TM	MCE	SC	REA	%IMF	Rib Fat		\$T	\$M
EPD	0.9	1.5	40.9	9.9	23.1	2.7	0.6	0.35	-0.05	-0.031		71.1	19.5
AC	0.13	0.37	I	0.08	0.17	0.02	0.18	I	I	I			

74

FUTURITY BULL

HOLDEN

ID#: 1941 LH
BREEDER: CEDAR SPRINGS
BBU#: C1117273
DOB: 3/8/19
COLOR: DAR RED STAR F

Polled red bull. All night long thing. Bone, Bone, and Bone. Yearling weight will be around 1150 lb. Top 5% REA and top 20% \$T. REA 15.72 and IMF 3.39 Fat 0.15

260 LH C879598 BUSTER
SIRE: BUSTER 362 362 LH C1033795
BUSTER 955 955 LH C983289
CONWAY CR 57 LR C921318
DAM: R13107 LR C1078266 HOLDEN
98 LE C984347 W H

INDIVIDUAL PERFORMANCE RECORDS

	BW	WW	YW	Scrot	REA	%IMF	Rib Fat	Rump F
Ratio	91	107	100		100	100	100	100
Contmp.	16	16	1		1	1	1	1
Adj. trait	75	706	1161		16.2	3.4	0.15	0.16

EPDS

ULTRASOUND EPDS

INDEXES

	CED	BW	YWT	MILK	TM	MCE	SC	REA	%IMF	Rib Fat	\$T	\$M
EPD	1.8	1	49.7	8.4	23.4	2.8	0.5	0.73	-0.04	-0.037	86.91	17.9
AC	0.16	0.46	1	0.14	0.24	0.04	0.14	1	1	1		

75

FUTURITY BULL

C. JOHNSON

ID#: 1906E LE
BREEDER: ST CLAR
BBU#: C1116242
DOB: 2/25/19
COLOR: RED

Look at any top bull in the breed and you will see L BAR 5502 in the pedigree. Don't miss this opportunity to buy a son of L BAR 5502. This embryo calf paired with our great 3535 cow makes for a great cross. Will have ultra sound data by sale date.

L BAR 2174 2174 LH C637639
SIRE: L BAR 5502 5502 LH C663482
0/3918 RT C644217 BROUSSARD
LASATER 8206 8206 RE C979977
DAM: ST. CLAIR 3535 3535 LE C1036811
LASATER 7535 7535 RE C980703

INDIVIDUAL PERFORMANCE RECORDS

	BW	WW	YW	Scrot	REA	%IMF	Rib Fat	Rump F
Ratio	100	100						
Contmp.	2	2						
Adj. trait	66	683						

EPDS

ULTRASOUND EPDS

INDEXES

	CED	BW	YWT	MILK	TM	MCE	SC	REA	%IMF	Rib Fat	\$T	\$M
EP	2.8	0.6	59.3	0.9	19.1	2.7	0.6	0.64	0.16	-0.033	105.7	14.3
AC	0.15	0.47	0.42	0.32	0.37	0.07	0.32	0.32	0.32	0.3		

76

FUTURITY BULL

MURRAY

ID#: 1947 LE
BREEDER: ROCKIN M
BBU#: C1119046
DOB: 4/6/19
COLOR: RED

Have you seen Double L on top and bottom? This bull is packed with power throughout his pedigree.

DOUBLE L 7008 LH C941847
SIRE: LL BUTKUS 510 LT C1053946
LL MISS COLORADO 276 C1025542
DOUBLE L 7008 LH C941847
DAM: LL MISS DOUBLE L 432 432 C1041062
LL MISS COLORADO 924 C982086

INDIVIDUAL PERFORMANCE RECORDS

	BW	WW	YW	Scrot	REA	%IMF	Rib Fat	Rump F
Ratio	91	105						
Contmp.	6	6						
Adj. trait	72	687						

EPDS

ULTRASOUND EPDS

INDEXES

	CED	BW	YWT	MILK	TM	MCE	SC	REA	%IMF	Rib Fat	\$T	\$M
EPD	2.3	0.5	60.4	8.4	25.8	2.4	0.4	0.49	-0.09	-0.036	104.4	18.1
AC	PE	PE	PE	PE	PE	PE	PE	PE	PE	PE		

77

FUTURITY BULL

HEMBREE

ID#: 9-15 RH
BREEDER: DIAMOND H
BBU#: C1118565
DOB: 3/3/19
COLOR: RED

MULTIPLE SIRE MS
SIRE: LASATER 4367 4367 LH C1051872
LASATER 8456 8456 RE C980138
MULTIPLE SIRE MS
DAM: LASATER 6395 6395 LH C1097303
LASATER 2417 2417 LH C1035228

INDIVIDUAL PERFORMANCE RECORDS

	BW	WW	YW	Scrot	REA	%IMF	Rib Fat	Rump F
Ratio	98	118	102	103	111	109	78	77
Contmp.	11	11	2	2	2	2	2	2
Adj. trait	77	666	1047	39.5	15.6	3.89	0.14	0.17

EPDS

ULTRASOUND EPDS

INDEXES

	CED	BW	YWT	MILK	TM	MCE	SC	REA	%IMF	Rib Fat	\$T	\$M
EPD	3.7	-0.2	30.6	8.7	20.2	4	0.3	0.61	0.17	-0.028	56.17	21.9
AC	PE	1	1	PE	1	PE		1	1	1		

78

FUTURITY BULL HOLCOMB

ID#: 934 LE

BREEDER: RUNNING M

BBU#: C1116143

DOB: 3/10/19

COLOR: DARK RED MUL SF

This bull had an actual birthweight of 75 lbs and an actual weaning weight of 710 lbs. He is polled and has a great disposition. He has Foundation genetics top and bottom.

C1026769

SIRE: C1060004 BUSTER 525

C993026 BUSTER 9106

MS MULTIPLE SIRE

DAM: C1049352 RUNNING M 334

C957007

INDIVIDUAL PERFORMANCE RECORDS

	BW	WW	YW	Scrot	REA	%IMF	Rib Fat	Rump F
Ratio	85	105						
Contmp.	89	89						
Adj. trait	81	520						

EPDS

ULTRASOUND EPDS

INDEXES

	CED	BW	YWT	MILK	TM	MCE	SC	REA	%IMF	Rib Fat		ST	SM
EP	4.8	-1.2	28.0	9.7	16.2	3.5	0.1	0.37	0.17	-0.021		51.35	11.1
AC	0.13	0.32	0.19	0.07	0.15	0.02		0.11	0.10	0.08			

ST. CLAIR BEEFMASTERS

El Dorado Springs, MO

Registered Bulls & Heifers

417-876-7285

Email: craigjohnson12@hotmail.com

www.stclairbeefmasters.com

MYERS BEEFMASTERS

MOUND VALLEY, KANSAS

Red, black, and polled bulls and heifers available. Call or stop by, visitors are always welcome to talk about cattle anytime.

"It don't take long to visit an hour"

Paul Myers



David and Vickie Myers

16033 Douglas Rd.

Mound Valley, KS

Mobile: 620-423-2619

DVAuction

Broadcasting Real-Time Auctions
www.dvauction.com

79

FUTURITY HEIFER

RATLIFF

ID#: 9-25 LH
BREEDER: CRIB CREEK
BBU#: C1118376
DOB: 3/30/19
COLOR: DARK RED

260 LH C879598 BUSTER

SIRE: 542 LH C1061874 C.R.I.B. CREEK

342 LH C1032520 C.R.I.B. CREEK

955 RH C986287 FIVE V

DAM: 3-825 LH C1032523 C.R.I.B. CREEK

825 LH C982990 C.R.I.B. CREEK

INDIVIDUAL PERFORMANCE RECORDS

	BW	WW	YW	Scrot	REA	%IMF	Rib Fat	Rump F
Ratio	85	105						
Contmp.	69	69						
Adj. trait	81	520						

EPDS

ULTRASOUND EPDS

INDEXES

	CED	BW	YWT	MILK	TM	MCE	SC	REA	%IMF	Rib Fat		\$T	\$M
EP	5.5	-1.3	32.6	3	10.7	2.9	0.4	0.2	-0.07	-0.036		56.71	6.13
AC	PE	PE	PE	PE	PE	PE		PE	PE	PE			

80

FUTURITY HEIFER

T. HOOD

ID#: 918h LE
BREEDER: HIDDEN HOLLOW
BBU#: C1114593
DOB: 3/12/19
COLOR: RED MF

404 RH C903452 RAMPLEY

Polled and pretty as a picture.
A really well made Schnieder
0481 daughter. Should have
very good EPDs.

SIRE: SCHNEIDER 0481 C994584

4115 LH C900477 FRENZEL

BLACKSMITH 37/4 LE C890344

DAM: MS HOOD 765 H765 LE C1018158

MS HOOD 448 H448 LE S23142

INDIVIDUAL PERFORMANCE RECORDS

	BW	WW	YW	Scrtal	REA	%IMF	Rib Fat	Rump F
Ratio	107	93						
Contmp.	13	18						
Adj. trait	63	471						

EPDS

ULTRASOUND EPDS

INDEXES

	CED	BW	YWT	MILK	TM	MCE	SC	REA	%IMF	Rib Fat		\$T	\$M
EP	6.1	-1.8	47.1	9.8	22.8	1.9	0.2	0.44	0.22	-0.012		84.49	18.2
AC	0.17	0.5	0.41	0.27	0.34	0.06	0.31	0.3	0.29	0.28			

81

FUTURITY HEIFER

J. HOSTETLER

ID#: 1930 RE
BREEDER: OAK RIDGE
BBU#: C1115321
DOB: 3/14/19
COLOR: RED

LASATER 9602 9602 RE C1002563

SIRE: FIVE V THE UPGRADE 626 C1076981

VINSON 054 054 RH C1000252

YR'S TOTAL IMPACT C1000229

DAM: ST CLAIRS 5AR9 5AR9 LE C1054554

WILD ROSE 06F8 RE C933603

INDIVIDUAL PERFORMANCE RECORDS

	BW	WW	YW	Scrot	REA	%IMF	Rib Fat	Rump F
Ratio	92	109						
Contmp.	6	6						
Adj. trait	77	601						

EPDS

ULTRASOUND EPDS

INDEXES

	CED	BW	YWT	MILK	TM	MCE	SC	REA	%IMF	Rib Fat		\$T	\$M
EP	3.3	-0.2	60.6	8.1	25.7	2.6	0.8	0.19	0.04	-0.027		105.8	20.1
AC	0.16	0.46	0.35	0.13	0.23	0.03	0.2	0.29	0.3	0.27			

82

FUTURITY HEIFER

J. HEADINGS

ID#: 921 LH
BREEDER: HEADINGS
BBU#: C1114357
DOB: 4/4/19
COLOR: RED MF

J & K 1001 1001 LH C993059

Red mottle faced polled heifer out of a first calf heifer. Good solid heifer with good EPDs. J&K 1001 and Schnieder grand daughter.

SIRE: 5327 LH C1066275 F & M CATTLE CO.

L BAR 6617 6617 LH C935818

SCHNEIDER 0481 0481 LH C994584

DAM: MS HOOD 711 711H LE C1085611

MS HOOD 507 H507 LE C969997

INDIVIDUAL PERFORMANCE RECORDS

	BW	WW	YW	Scrtal	REA	%IMF	Rib Fat	Rump
Ratio	106	79						
Contmp.	14	8						
Adj. trait	73	409						

EPDS

ULTRASOUND EPDS

INDEXES

	CED	BW	YWT	MILK	TM	MCE	SC	REA	%IMF	Rib Fat		ST	SM
EP	3.5	0.2	40.1	5.8	15.7	3	-0.1	0.63	0.24	-0.02		73.27	7.02
AC	0.17	0.47	0.35	0.14	0.24	0.04	0.24	0.27	0.28	0.25			

83

FUTURITY HEIFER

B. HEADINGS

ID#: 909 LH
BREEDER: B. HEADINGS
BBU#: C1114338
DOB: 3/9/19
COLOR: RED PAINT

J & K 1001 1001 LH C993059

Polled heifer with a lot of growth. Strong EPDs. Was the largest weaning heifer of the group and will be the yearling weight of the group.

SIRE: 5327 LH C1066275 F & M CATTLE CO.

L BAR 6617 6617 LH C935818

BLACKSMITH 37/4 LE C890344

DAM: MS HOOD 873 H873 LE S23657

4H10 LE F42395 HIDDEN HOLLOW

INDIVIDUAL PERFORMANCE RECORDS

	BW	WW	YW	Scrtal	REA	%IMF	Rib Fat	Rump F
Ratio	113	114						
Contmp.	14	8						
Adj. trait	68	594						

EPDS

ULTRASOUND EPDS

INDEXES

	CED	BW	YWT	MILK	TM	MCE	SC	REA	%IMF	Rib Fat		ST	SM
EP	5	0.5	63.9	8.8	28	3.2	0.7	0.81	0.03	-0.027		112	22.1
AC	0.16	0.46	0.33	0.17	0.26	0.04	0.25	0.26	0.26	0.23			

84

FUTURITY HEIFER

SANDERS

ID#: 1907 BE
BREEDER: SANDERS
BBU#: C119376
DOB: 2/25/19
COLOR: RED

TOTAL ADDICTION 1419 C1043908

This red polled heifer has a lot of quality such as length, depth, eye appeal, great pedigree, and impressive EPDs. These are some of the first heifers I have sold out of my Addiction 1 herdsire. There is an advertisement in this catalog showing Addiction 1 and this EPDs. Check him and this heifer out!

SIRE: ADDICTION 1 K-160 LE C1073287

SPREE K-115 LE C1044087 KRUSE

CHRK 1913 1913 LE C1015000

DAMI 1706 BE C1086041 SANDERS

B103 BE C1006244 SANDERS

INDIVIDUAL PERFORMANCE RECORDS

	BW	WW	YW	Scrtal	REA	%IMF	Rib Fat	Rump F
Ratio	111	100	100					
Contmp.	10	1	1					
Adj. trait	66	677	820					

EPDS

ULTRASOUND EPDS

INDEXES

	CED	BW	YWT	MILK	TM	MCE	SC	REA	%IMF	Rib Fat		ST	SM
EP	7.3	-2	66.9	9.4	29.1	2.3	0.8	0.36	0.16	-0.022		118.2	25.8
AC	0.16	0.44	0.35	0.14	0.24	0.03	0.24	0.27	0.28	0.25			

85

FUTURITY HEIFER

KRUSE

ID#: K-237 LE
BREEDER: KRUSE
BBU#: C1113654
DOB: 3/24/19
COLOR: BLACK

SURGEON 1354/6 LE C943258

Very solid, correct wide topped heifer here boys. Top 10% in a lot of categories. T-Bone daughters make great mamas.

SIRE: T. BONE K-43 LE C985787 KRUSE

SPOT OF TEA C951768 KRUSE

MOMENTUM K-146 LE C1056624

DAM: G37 LE S25012 KRUSE

G-5 LE F43305 KRUSE

INDIVIDUAL PERFORMANCE RECORDS

	BW	WW	YW	Scrtal	REA	%IMF	Rib Fat	Rump F
Ratio	90	103						
Contmp.	11	10						
Adj. trait	79	547						

EPDS

ULTRASOUND EPDS

INDEXES

	CED	BW	YWT	MILK	TM	MCE	SC	REA	%IMF	Rib Fat		ST	SM
EP	1.2	1.4	61.3	11.3	31	2	0.9	0.33	0.07	-0.025		107.4	26.9
AC	0.16	0.45	0.29	0.14	0.23	0.04	0.15	0.2	0.2	0.18			

86

FUTURITY HEIFER

CHRIS IMHOFF

ID#: 219 RE
BREEDER: CHRIS IMHOFF
BBU#: C1116432
DOB: 3/9/19
COLOR: RED

Dark red heifer had scurs removed and is out of our red Wallen bred bull. This heifer is very gentle and is out of a really good cow family.

WPR'S KRYPTONITE 1208 C1021003

SIRE: WPR'S 1681 1681 LE C1077109

WPR'S TINKERBELL 1102 C1005139

R347 LE C1025477 HENNEGINS

DAM: 147 LH C1009198 C.R.I.B. CREEK

147 LH C1009198 C.R.I.B. CREEK

INDIVIDUAL PERFORMANCE RECORDS

	BW	WW	YW	Scrot	REA	%IMF	Rib Fat	Rump F
Ratio		103						
Contmp.		4						
Adj. trait		563						

EPDS

	CED	BW	YWT	MILK	TM	MCE	SC	REA	%IMF	Rib Fat		ST	\$M
EPD	3.2	0.6	44	11.8	24.1	3.3	0.2	0.4	0.03	-0.027		77.41	17
AC	0.07	0.26	0.22	0.11	0.19	0.02	0.16	0.16	0.15	0.13			

ULTRASOUND EPDS

INDEXES

87

FUTURITY HEIFER

SMITH

ID#: 955 LH
BREEDER: BTS
BBU#: C1119204
DOB: 2/26/19
COLOR: DARK RED

0/38 LH C994776 SALT CREEK

SIRE: BUSTER 6005 6005 LH C1092970

BUSTER 183 183 LH C1014287

LASATER 3705 LH C895346

DAM: SIMON CREEK 0412 C992586

416 LH C893989 SIMON CREEK

INDIVIDUAL PERFORMANCE RECORDS

	BW	WW	YW	Scrot	REA	%IMF	Rib Fat	Rump F
Ratio								
Contmp.								
Adj. trait								

EPDS

	CED	BW	YWT	MILK	TM	MCE	SC	REA	%IMF	Rib Fat		ST	\$M
EP	4.9	-0.9	34.1	10.2	18.9	3.9	0.6	0.42	0.04	-0.021		60.23	14.9
AC	PE	PE	PE	PE	PE	PE		PE	PE	PE			

ULTRASOUND EPDS

INDEXES

88

FUTURITY HEIFER

CARISSA HOOD

ID#: 951H LE
BREEDER: RUBY HOLLOW
BBU#: C1114588
DOB: 2/15/19
COLOR: RED

Super classy, thick, powerful Scheider daughter with solid numbers. Dam calving gates of 1/29/17, 2/16/18, 2/15/19, 2/18/20

404 RH C903452 RAMPLEY

SIRE: SCHNEIDER 0481 0481 LH C994584

4115 LH C900477 FRENZEL

LASATER 7259 7259 RE C968862

DAM: PINE SPRINGS 513 513 LT C1055504

MAGEE 325 325 LH C1029696

INDIVIDUAL PERFORMANCE RECORDS

	BW	WW	YW	Scrot	REA	%IMF	Rib Fat	Rump F
Ratio	121	105						
Contmp.	13	9						
Adj. trait	56	595						

EPDS

	CED	BW	YWT	MILK	TM	MCE	SC	REA	%IMF	Rib Fat		ST	\$M
EP	6.5	-2	45.2	10.2	23.6	3.4	0.2	0.67	0.33	-0.008		82.63	21.3
AC	0.17	0.49	0.4	0.22	0.31	0.05	0.28	0.34	0.34	0.32			

ULTRASOUND EPDS

INDEXES

89

FUTURITY HEIFER

PARKS

ID#: 990 LH
BREEDER: PARKS PLACE
BBU#: C1119510
DOB: 2/19/19
COLOR: PAINT

FMC 2205 2205 LH C1021532

SIRE: ML DOMINATOR 526 LH C1060457

ML 1218 1218 LH C1021888

322 LE C1038726 BAR S

DAM: -S LIZZY S-624 LE C1081733

MS HOOD 303 H303 C894265

INDIVIDUAL PERFORMANCE RECORDS

	BW	WW	YW	Scrot	REA	%IMF	Rib Fat	Rump F
Ratio	99	114						
Contmp.	2	2						
Adj. trait	66	676						

EPDS

	CED	BW	YWT	MILK	TM	MCE	SC	REA	%IMF	Rib Fat		ST	\$M
EP	3.8	0.3	59.8	10.1	27.1	2.7	1	0.3	-0.03	-0.026		103.6	21
AC	PE	PE	PE	PE	PE	PE		PE	PE	PE			

ULTRASOUND EPDS

INDEXES

90

FUTURITY HEIFER

HILLIARD

ID#: 99 LH
BREEDER: WH
BBU#: C1119504
DOB: 2/26/19
COLOR: RED

BUSTER 885 885 LH C998991

SIRE: 333 LH C1033768 W H

0701 LE C998130 W H

COUNTRY WESTERN C380140

DAM: 26/9 LH C986487 CHASTAIN

DLF 8105 8105 LH C927725

INDIVIDUAL PERFORMANCE RECORDS

	BW	WW	YW	Scrot	REA	%IMF	Rib Fat	Rump F
Ratio								
Contmp.								
Adj. trait								

EPDS

ULTRASOUND EPDS

INDEXES

	CED	BW	YWT	MILK	TM	MCE	SC	REA	%IMF	Rib Fat		ST	SM
EP	3.4	-0.2	29.4	6.4	12	2.3	-0.1	0.18	-0.11	-0.035		50.61	2.53
AC	PE	PE	PE	PE	PE	PE		PE	PE	PE			

91

FUTURITY HEIFER

W. HOOD

ID#: 960 LE
BREEDER: DIAMOND HOLLOW
BBU#: C1114601
DOB: 4/7/19
COLOR: RED

LYSSY 112/458 C1027911

Fancy, long bodied, red,
polled Schnieder grand-
daughter with good num-
bers. Dam calving days of
4/10/18, 2/7/19, and will
calve in March this year.

SIRE: MAC FRENZEL 5902 C1072556

3249 LH C1039368 FRENZEL

SCHNEIDER 0481 C994584

DAM: MISS DH 657 657H LE C1074913

H561 S23411 DIAMOND HOLLOW

INDIVIDUAL PERFORMANCE RECORDS

	BW	WW	YW	Scrot	REA	%IMF	Rib Fat	Rump F
Ratio	98	100						
Contmp.	8	18						
Adj. trait	71	509						

EPDS

ULTRASOUND EPDS

INDEXES

	CED	BW	YWT	MILK	TM	MCE	SC	REA	%IMF	Rib Fat		ST	SM
EP	4.5	-0.8	54.9	10.2	25.2	2.7	0.4	0.43	0.07	-0.028		96.56	18.3
AC	0.16	0.46	0.35	0.14	0.25	0.03	0.24	0.28	0.29	0.26			

92

FUTURITY HEIFER

CAR. HOOD

ID#: H926 LE
BREEDER: CRYSTAL HOLLOW
BBU#: C1117137
DOB: 3/15/19
COLOR: BLACK

CHRK DOC JONES 1794X C997633

SIRE: WIDE BUTT 35 LE C1040380

MS HOOD 632 H632 LE S23406

DH 571 H571 LE C978396

DAM: CH 309 CH309 LE S25100

CH136 LE F50259

INDIVIDUAL PERFORMANCE RECORDS

	BW	WW	YW	Scrot	REA	%IMF	Rib Fat	Rump F
Ratio	97	98						
Contmp.	13	18						
Adj. trait	70	499						

EPDS

ULTRASOUND EPDS

INDEXES

	CED	BW	YWT	MILK	TM	MCE	SC	REA	%IMF	Rib Fat		ST	SM
EP	3.1	0.6	51.4	9.6	24.3	2.4	0.5	0.23	-0.01	-0.031		89.49	17.4
AC	0.05	0.18	0.14	0.07	0.1	0.02	0.09	0.11	0.11	0.1			

93

FUTURITY HEIFER

MEAD

ID#: 1901 LE
BREEDER: ACR
BBU#: C1108159
DOB: 3/16/19
COLOR: RED

0/38 LH C994776 SALT CREEK

ACR's Little Wing is a deep
bodied polled heifer. Ranking
in the top 10% MCE, she is
ready to be a calf raiser in
your program.

SIRE: BUSTER 636 636 LH C1090253

BUSTER 223 223 LH C1022101

955 RH C986287FIVE V

DAM: 657 LH C1073973 C.R.I.B. CREEK

457 LH C907998 C.R.I.B. CREEK

INDIVIDUAL PERFORMANCE RECORDS

	BW	WW	YW	Scrot	REA	%IMF	Rib Fat	Rump F
Ratio	94	100						
Contmp.	5	1						
Adj. trait	71	567						

EPDS

ULTRASOUND EPDS

INDEXES

	CED	BW	YWT	MILK	TM	MCE	SC	REA	%IMF	Rib Fat		ST	SM
EPD	3.4	-0.1	45.2	6.9	20.5	3.7	0.5	0.32	-0.06	-0.031		78.48	17.1
AC	0.14	0.39	0.24	0.12	0.17	0.03	0.11	0.18	0.19	0.17			

94

FUTURITY HEIFER

V. IMHOFF

ID#: 619 RE
BREEDER: IMHOFF
BBU#: C1119734
DOB: 3/12/19
COLOR: RED WF

WPR'S KRYPTONITE C1021003

SIRE: WPR'S 1681 1681 LE C1077109

WPR'S TINKERBELL 1102 C1005139

3481 RE C1032430 HENNEGINS

DAM: 1/17 RE C1086184 IMHOFF

1/11 RE C1009418 IMHOFF

INDIVIDUAL PERFORMANCE RECORDS

	BW	WW	YW	Scrot	REA	%IMF	Rib Fat	Rump F
Ratio		103						
Contmp.		8						
Adj. trait		596						

EPDS

ULTRASOUND EPDS

INDEXES

	CED	BW	YWT	MILK	TM	MCE	SC	REA	%IMF	Rib Fat		ST	\$M
EPD	3.5	-0.2	33	11.1	20.7	3	0.1	0.3	0.01	-0.028		58.14	16.4
AC	PE	PE	PE	PE	I	PE		PE	PE	PE			

95

FUTURITY HEIFER

RAINWATER

ID#: 1965 LH
BREEDER: RAINWATER
BBU#: C1119577
DOB: 3/17/19
COLOR: LIGHT RED SF MUL

260 LH C879598 BUSTER

First Lady is red and polled.
She has thickness and depth.
Her half sister out of the same
dam won first place two years
ago. Check out her scan data
below.

SIRE: BUSTER 362 362 LH C1033795

BUSTER 955 955 LH C983289

3/9 RE C981312IMHOFF

DAM: RH/1327 LH C1034575 HOLDEN

PENNY CR C958503 RAINWATER

INDIVIDUAL PERFORMANCE RECORDS

	BW	WW	YW	Scrot	REA	%IMF	Rib Fat	Rump F
Ratio	93	111	117		99	85	78	73
Contmp.	3	3	3		3	3	3	3
Adj. trait	69	646	954		11.5	3.67	0.21	0.33

EPDS

ULTRASOUND EPDS

INDEXES

	CED	BW	YWT	MILK	TM	MCE	SC	REA	%IMF	Rib Fat		ST	\$M
EP	3.3	0.7	61.3	5.3	20	2.7	0.3	0.65	-0.2	-0.039		105	6.43
AC	PE	I	I	PE	I	PE		I	I	I			

96

FUTURITY HEIFER

HOLDEN

ID#: 1935 LH
BREEDER: CEDAR SPRINGS
BBU#: C1119570
DOB: 3/6/19
COLOR: DARK RED

260 LH C879598 BUSTER

Red Lady Red, Polled, dark red.
Look at her bone, depth, and
thickness. Look at her EPDs.
Her half brother on her dam
side was reserve grand champi-
on in Houston two years ago.
REA 14.64 and IMF 3.72

SIRE: BUSTER 362 362 LH C1033795

BUSTER 955 955 LH C983289

WPR'S 1033 1033 C994185

DAM: RH 13106 C1046330 HOLDEN

793 LH S23103 RAINWATER

INDIVIDUAL PERFORMANCE RECORDS

	BW	WW	YW	Scrot	REA	%IMF	Rib Fat	Rump F
Ratio	104	115	128		124	92	144	106
Contmp.	43	42	38		35	35	35	35
Adj. trait	64	659	1032		15	3.78	0.39	0.37

EPDS

ULTRASOUND EPDS

INDEXES

	CED	BW	YWT	MILK	TM	MCE	SC	REA	%IMF	Rib Fat		ST	\$M
EPD	2.6	0.3	65.9	8.8	24.4	3.3	0.3	0.94	-0.15	-0.025		113.2	9.66
AC	PE	I	I	PE	I	PE		I	I	I			

97

FUTURITY HEIFER

SANKO

ID#: 998 RE
BREEDER: WHISKEY RIVER
BBU#: C1108912
DOB: 4/14/19
COLOR: RED

BROADWAY 807 LH C959172

SIRE: SIMON CREEK 641 641 LH C1071862

809 LH C959174 SIMON CREEK

FIRE POWER 265 RH C1022363

DAM: 5017 RH C1061283 WHISKEY RIVER

017 RH C1000700 WHISKEY RIVER

INDIVIDUAL PERFORMANCE RECORDS

	BW	WW	YW	Scrot	REA	%IMF	Rib Fat	Rump F
Ratio		100						
Contmp.		2						
Adj. trait		504						

EPDS

ULTRASOUND EPDS

INDEXES

	CED	BW	YWT	MILK	TM	MCE	SC	REA	%IMF	Rib Fat		ST	\$M
EP	2.5	0.5	49.3	4.9	20.2	2.7	1	0.29	0.09	-0.021		86.93	17.8
AC	0.06	0.23	PE	PE	I	0.03		PE	PE	PE			

98

FUTURITY HEIFER

COLLINS

ID#: D906 LE
BREEDER: DOUBLE DEUCE
BBU#: C1120059
DOB: 2/16/19
COLOR: RED

This heifer is out of a St Clair 144C cow and the CRIB CREEK 4-28 bull.

955 RH C986287FIVE V
SIRE: 4-28 C1046197 C.R.I.B. CREEK
328 LH C885672 C.R.I.B. CREEK
HOOD 631 H631 LE C982800
DAM: ST. CLAIR 144C 144C LE C1041579
ST. CLAIR 1104 1104 LE C1010887

INDIVIDUAL PERFORMANCE RECORDS

	BW	WW	YW	Scrot	REA	%IMF	Rib Fat	Rump F
Ratio	97	98						
Contmp.	10	3						
Adj. trait	69	587						

EPDS

	CED	BW	YWT	MILK	TM	MCE	SC	REA	%IMF	Rib Fat	ST	SM
EPD	5	-0.3	48.4	10.3	23.7	2.7	0.7	0.22	-0.12	-0.022	82.82	18.1
AC	PE	I	PE	PE	I	PE		PE	PE	PE		

ULTRASOUND EPDS

INDEXES

99

FUTURITY HEIFER

ZELLER

ID#: 523-9 LE
BREEDER: ZELLER
BBU#: C1119165
DOB: 3/23/19
COLOR: RED

CHRK RASIN' CAIN C996427
SIRE: CAJUN MANDATE 2014 C1022065
115/8 LE C961436 CASTLEMAN
SHOW ME DOC 1449/7 C946138
DAM: DOC'S WESTERN PRINCESS C1031793
Z'S COUNTRY PRINCESS C930018

INDIVIDUAL PERFORMANCE RECORDS

	BW	WW	YW	Scrot	REA	%IMF	Rib Fat	Rump F
Ratio			106		113	98	133	142
Contmp.			6		2	3	3	3
Adj. trait			833		10.4	3.35	0.48	0.54

EPDS

	CED	BW	YWT	MILK	TM	MCE	SC	REA	%IMF	Rib Fat	ST	SM
EP	2.7	0.8	49	10.6	25.9	1.7	0.6	0.43	0.06	-0.017	85.97	21.5
AC	PE	PE	PE	PE	PE	PE		I	I	I		

ULTRASOUND EPDS

INDEXES

100

FUTURITY HEIFER

GENTRY

ID#: 1905 LH
BREEDER: GENRTY
BBU#: C1116510
DOB: 2/25/19
COLOR: RED

I once heard a wise man say "If it doesn't hurt a little, then you aren't doing anything." Well, here she is. This is the best heifer I have ever had. She has awesome breeding and numbers. She will have ultra sound data by sale day.

FMC 2205 2205 LH C1021532
SIRE: ML DOMINATOR 526 LH C1060457
ML 1218 1218 LH C1021888
LASATER 8206 8206 RE C979977
DAM: ST. CLAIR 4156 4156 LE C1041585
LASATER 7156 7156 RE C968800

INDIVIDUAL PERFORMANCE RECORDS

	BW	WW	YW	Scrot	REA	%IMF	Rib Fat	Rump F
Ratio	100	105						
Contmp.	2	2						
Adj. trait	72	621						

EPDS

	CED	BW	YWT	MILK	TM	MCE	SC	REA	%IMF	Rib Fat	ST	SM
EPD	4.6	0.1	76.8	8.8	32.2	4	1.3	0.46	0.07	-0.021	134.1	27.9
AC	0.15	0.45	0.38	0.16	0.25	0.04	0.24	0.33	0.34	0.31		

ULTRASOUND EPDS

INDEXES

101

FUTURITY HEIFER

DENISON

ID#: 369 LE
BREEDER: COUNTY LINE
BBU#: C1118322
DOB: 3/8/19
COLOR: RED STAR F

BUSTER 934 934 LH C983374
SIRE: 5-56 LH C1061367 C.R.I.B. CREEK
056 LH C998113 C.R.I.B. CREEK
MULTIPLE SIRE MS
DAM: LASATER 236 236 LH C1035656
137- LH C849673 FOUNDATION

INDIVIDUAL PERFORMANCE RECORDS

	BW	WW	YW	Scrot	REA	%IMF	Rib Fat	Rump F
Ratio	98							
Contmp.	8							
Adj. trait	76							

EPDS

	CED	BW	YWT	MILK	TM	MCE	SC	REA	%IMF	Rib Fat	ST	SM
EPD	3.3	-0.2	42.3	8	17.7	3.4	0.3	0.44	0.13	-0.024	75.48	8.47
AC	PE	PE	PE	PE	PE	PE		PE	PE	PE		

ULTRASOUND EPDS

INDEXES

102

FUTURITY HEIFER

MURRAY

ID#: 1950 LE
BREEDER: MURRAY
BBU#: C1119038
DOB: 3/18/19
COLOR: RED MF

YR'S TOTAL IMPACT 1066 C1000229

SIRE: ST CLAIRS 1525 1525 LE C1062707

ST CLAIR 1225 1225 LE C1025373

BUSTER 129 129 LH C1010213

DAM: DRYER'S 4852 4852 RE C1043816

BUSTER 852 852 LH C970980

INDIVIDUAL PERFORMANCE RECORDS

	BW	VW	YW	Scrot	REA	%IMF	Rib Fat	Rump F
Ratio	113	95						
Contmp.	9	9						
Adj. trait	59	567						

EPDS

ULTRASOUND EPDS

INDEXES

	CED	BW	YWT	MILK	TM	MCE	SC	REA	%IMF	Rib Fat		\$T	\$M
EP	3.6	-0.5	47.4	9.7	22.7	2.4	0.6	0.11	0.03	-0.026		82.95	17.3
AC	PE	PE	PE	PE	PE	PE		PE	PE	PE			

103

FUTURITY HEIFER

K. HOLCOMB

ID#: 974 LE
BREEDER: RUSTLIN RED
BBU#: C1118404
DOB: 3/11/19
COLOR: RED

BUSTER 876 876 LH C981582

SIRE: BUSTER 424 424 LH C1046872

BUSTER 958 958 LH C984628

3-22 LH C1032484 C.R.I.B. CREEK

DAM: 774 LH C1090445 C.R.I.B. CREEK

974 LH C986511 C.R.I.B. CREEK

Mavis' dam is a first calf heifer with a deep body and a great udder. She is full of Foundation breeding and her sire is a Buster 876 son.

INDIVIDUAL PERFORMANCE RECORDS

	BW	VW	YW	Scrot	REA	%IMF	Rib Fat	Rump F
Ratio	100	100						
Contmp.	1	1						
Adj. trait	73	614						

EPDS

ULTRASOUND EPDS

INDEXES

	CED	BW	YWT	MILK	TM	MCE	SC	REA	%IMF	Rib Fat		\$T	\$M
EP	4.7	-0.5	45.7	9.3	21.7	3.4	0.4	0.32	0.03	-0.031		80.37	15.7
AC	0.3	0.41	0.3	0.07	0.18	0.18	0.22	0.26	0.3	0.23			

104

FUTURITY HEIFER

T. HOLCOMB

ID#: 994 LE
BREEDER: RUNNING M
BBU#: C1118407
DOB: 3/1/19
COLOR: LIGHT RED MUL

This heifer had an actual birth weight of 70 lbs and an actual weaning weight of 576 lbs. She is out of a first calf heifer we raised and is Foundation bred top and bottom. She should become a great cow with great production.

BUSTER 876 876 LH C981582

SIRE: BUSTER 424 424 LH C1046872

BUSTER 958 958 LH C984628

4-282 LR C1046202 C.R.I.B. CREEK

DAM: RUNNING M 794 794 LE C1086249

794 LH C957017 DOUBLE F

INDIVIDUAL PERFORMANCE RECORDS

	BW	VW	YW	Scrot	REA	%IMF	Rib Fat	Rump F
Ratio	102	103						
Contmp.	4	4						
Adj. trait	71	604						

EPDS

ULTRASOUND EPDS

INDEXES

	CED	BW	YWT	MILK	TM	MCE	SC	REA	%IMF	Rib Fat		\$T	\$M
EPD	4.4	-0.5	44.4	7.9	20.1	3.5	0.5	0.44	0.08	-0.025		78.56	15
AC	0.3	0.4	0.29	0.06	0.17	0.18	0.21	0.21	0.24	0.18			

105

FUTURITY HEIFER

SHUEY

ID#: 69 RS
BREEDER: BERACHIAH
BBU#: C1116015
DOB: 3/2/19
COLOR: RED

CJ'S BANDELERO 960 RH C809701

SIRE: BULLET PROOF 864 LE C931489

OASIS 655 LE C828198

CF FRENCH CONNECTION C960174

DAM: 463 LE C1000637 COTTAGE FARM

OASIS 655 LE C828198

Nice smooth polled daughter of Bullet Proof and grand daughter of Oasis. Should be an exceptional cow. Halter broke and extremely gentle. Lifetime BBU member breeding polled Beefmasters since 1982. Merit breeder. WHR.

INDIVIDUAL PERFORMANCE RECORDS

	BW	VW	YW	Scrot	REA	%IMF	Rib Fat	Rump F
Ratio	90	110						
Contmp.	2	2						
Adj. trait	88	594						

EPDS

ULTRASOUND EPDS

INDEXES

	CED	BW	YWT	MILK	TM	MCE	SC	REA	%IMF	Rib Fat		\$T	\$M
EPD	0.3	2.1	47.9	3.9	19.2	2.5	0.4	-0.2	-0.03	-0.045		83.51	13.9
AC	0.15	0.47	0.41	0.28	0.34	0.06	0.3	0.34	0.33	0.32			

KEMPF KATTLE

Brennae Kempf

A I Technician

417-674-0574

Independent Breeder

Have contacts for semen or can
use anything of your choice

Call for job quotes and protocol
schedules

GOT YOUR EYE ON THE PRIZE?

At Running M Beefmasters, we believe in producing quality, functional cattle to help improve your herd. Our cows offer superior milking ability, along with an agreeable disposition and the confirmation to be long-term producers.

Contact us today to add fertility, hardiness and growth to your breeding program.



TRAVIS & ALANA HOLCOMB
316-323-4048 • Rosalia, KS

 FIND US ON
FACEBOOK

106

3 N 1

B. JOHNSON

ID#: 732 LH

BREEDER: BUTTRAM

BBU#: C1087236

DOB: 3/17/17

COLOR: RED

BRED TO: C1086470

BULL CALF ID#: 261 LH

BREEDER: RTR

BBU#: C1119650

DOB: 10/11/19

COLOR: RED

017 LH C825249 BUSTER

SIRE: 260 LH C879598 BUSTER

076 LH C835703 BUSTER

MULTIPLE SIRE MS

DAM: 732 LH C1087236 BUTTRAM

5199 LH C1063597 FLINT HILLS

Calf Information

INDIVIDUAL PERFORMANCE RECORDS								
	BW	WW	YW	Scrol	REA	%IMF	Rib Fat	Rump F
Ratio	100							
Contmp.	1							
Adj. trait	70							

EPDS								ULTRASOUND EPDS			INDEXES		
	CED	BW	YWT	MILK	TM	MCE	SC	REA	%IMF	Rib Fat		ST	SM
EPD	5.4	-1.5	27.3	-1.3	3.2	3.8	0	0.39	-0.11	-0.037		47.33	-4.16
AC	PE	PE	PE	PE	PE	PE		PE	PE	PE			

107

3 N 1

B. JOHNSON

ID#: 713 LH

BREEDER: BUTTRAM

BBU#: C1087231

DOB: 3/12/17

COLOR: RED

BRED TO: C1086470

HEIFER CALF ID#: 7131 LH

BREEDER: RTR

BBU#: C1119649

DOB: 12/8/19

COLOR: RED

613A LH C1024643 CAIN

SIRE: SUGAR LITE R1706 LR C1085347

RH 1221 LH C1047653 HOLDEN

MULTIPLE SIRE MS

DAM: 713 LH C1087241 BUTTRAM

5256 LH C1063616 FLINT HILLS

Calf Information

INDIVIDUAL PERFORMANCE RECORDS								
	BW	WW	YW	Scrol	REA	%IMF	Rib Fat	Rump F
Ratio	100							
Contmp.	1							
Adj. trait	63							

EPDS								ULTRASOUND EPDS			INDEXES		
	CED	BW	YWT	MILK	TM	MCE	SC	REA	%IMF	Rib Fat		\$T	\$M
EP	5.2	-1	30.3	8.5	15.6	3.8	0.1	0.2	0.09	-0.023		54.14	10.2
AC	PE	PE	PE	PE	PE	PE		PE	PE	PE			

108

PAIR

COLLINS

ID#: 5-925

BREEDER: CRIB CREEK

BBU#: C1061363

DOB: 4/9/15

COLOR: RED WUL

BULL CALF ID#: D004 LE

BREEDER: DOUBLE DEUCE

BBU#: C1120060

DOB: 2/26/20

COLOR: DUN MF

BUSTER 227 227 LH C1022471

SIRE: PINE SPRINGS 702 702 LT C1083023

PINE SPRINGS 352 352 C1029840

BUSTER 917 917 LH C981904

DAM: 5-925 LH C1061363 C.R.I.B. CREEK

0-925 LH C998100 C.R.I.B. CREEK

Calf Information

INDIVIDUAL PERFORMANCE RECORDS								
	BW	WW	YW	Scro- tal	REA	%IMF	Rib Fat	Rump Fat
Ratio	100							
Contmp.	1							
Adj. trait	70							

EPDS								ULTRASOUND EPDS			INDEXES		
	CED	BW	YWT	MILK	TM	MCE	SC	REA	%IMF	Rib Fat		\$T	\$M
EP	3.7	-0.4	50.3	7.1	21.8	2.8	0.8	0.43	-0.07	-0.034		87.29	18.3
AC	PE	I	PE	PE	PE	PE		PE	PE	PE			

109

PAIR

CHEEK

ID#: 5AR5

BREEDER: ST CLAIR

BBU#: C1054561

DOB: 3/21/15

COLOR: DARK RED

BULL CALF ID#: 2005 RE

BREEDER: CHEEK

BBU#: 1120113

DOB: 2/12/20

COLOR: DARK RED

YR'S TOTAL IMPACT 1066 C1000229

SIRE: SUNRISE'S TOTAL ECLIPSE C1029703

Calf Information

YR'S TOTALLY CLARA 1175 C1008892

YR'S TOTAL IMPACT 1066 C1000229

DAM: ST CLAIRS 5AR5 5AR5 LE C1054561

MARDI GRAS 143 LE C958986

INDIVIDUAL PERFORMANCE RECORDS								
	BW	WW	YW	Scrot	REA	%IMF	Rib Fat	Rump F
Ratio	100							
Contmp.	1							
Adj. trait	69							

EPDS								ULTRASOUND EPDS			INDEXES		
	CED	BW	YWT	MILK	TM	MCE	SC	REA	%IMF	Rib Fat		\$T	\$M
EP	5.9	-2	52.7	6.1	22	2.1	1	0.01	-0.11	-0.023		90.17	21.8
AC	PE	I	PE	PE	PE	PE		PE	PE	PE			

110

PAIR FARTHING

ID#: 8122 LH BULL CALF ID#: 0105 LE
BREEDER: DOUBLE F BREEDER: DOUBLE F
BBU#: C1103062 BBU#: C1120217
DOB: 2/25/18 DOB: 2/25/20
COLOR: RED COLOR: DUN
Calf Sire: C1090259

LASATER 1923 1923 LH C1024210

SIRE: LASATER 5603 5603 LH C1065284

LASATER 1907 1907 LH C1024039

BUSTER 8041 8041 LH C967343

DAM: 622 LH C1069510 DOUBLE F

DOUBLE F 133 133 LH C1015063

INDIVIDUAL PERFORMANCE RECORDS								
	BW	WW	YW	Scrot	REA	%IMF	Rib Fat	Rump F
Ratio	104	116						
Contmp.	43	36						
Adj. trait	62	619						

EPDS								ULTRASOUND EPDS				INDEXES	
	CED	BW	YWT	MILK	TM	MCE	SC	REA	%IMF	Rib Fat		\$T	\$M
EPD	2.8	0.9	62	10	29.4	4	1	0.62	0.08	-0.023		109	25.4
AC	0.15	0.41	0.23	0.06	0.16	0.02	0.08	0.16	0.15	0.12			

111

PAIR FARTHING

ID#: 8093 LH HEIFER CALF ID#: 0069 LE
BREEDER: DOUBLE F BREEDER: DOUBLE F
BBU#: C1103106 BBU#: C1120216
DOB: 3/3/18 DOB: 2/3/20
COLOR: RED COLOR: RED
Calf Sire: C1090259

LASATER 7016 7016 RE C968729

SIRE: LASATER 1679 1679 LH C1024264

2791 LH C875369 FOUNDATION

COW INFORMATION

MULTIPLE SIRE MS

DAM : DOUBLE F 3118 3118 C1036877

DOUBLE F 1150 1150 LH C1015042

INDIVIDUAL PERFORMANCE RECORDS								
	BW	WW	YW	Scrot	REA	%IMF	Rib Fat	Rump F
Ratio	89	96						
Contmp.	43	36						
Adj. trait	72	515						

EPDS								ULTRASOUND EPDS			INDEXES		
	CED	BW	YWT	MILK	TM	MCE	SC	REA	%IMF	Rib Fat		\$T	\$M
EP	2.4	-0.4	38.2	10.5	19.8	1.9	0.4	0.21	0.18	-0.023		68.96	12.7
AC	0.15	0.42	0.23	0.09	0.19	0.03	0.11	0.15	0.14	0.12			

112

PAIR FARTHING

ID#: 8065 LH BULL CALF ID#: 0080 LE
BREEDER: DOUBLE F BREEDER: DOUBLE F
BBU#: C1103073 BBU#: C1120215
DOB: 1/25/18 DOB: 2/8/20
COLOR: RED MF COLOR: RED
Calf Sire: C1090259

LASATER 1759 1759 LH C1024193

SIRE: LASATER 5236 5236 LH C1065197

LASATER 9434 9434 RE C1002249

BUSTER 8041 8041 LH C967343

DAM: 6118 LH C1069548 DOUBLE F

913 LH C986747 DOUBLE F

INDIVIDUAL PERFORMANCE RECORDS								
	BW	WW	YW	Scrot	REA	%IMF	Rib Fat	Rump F
Ratio	99	98						
Contmp.	43	36						
Adj. trait	65	526						

EPDS								ULTRASOUND EPDS				INDEXES	
	CED	BW	YWT	MILK	TM	MCE	SC	REA	%IMF	Rib Fat		\$T	\$M
EP	3.2	0	49.7	11.3	25.5	3.4	0.8	0.49	0.07	-0.023		87.55	20.6
AC	0.15	0.4	0.24	0.07	0.17	0.02	0.11	0.16	0.15	0.13			

113

PAIR FARTHING

ID#: 8057 LH HEIFER CALF ID#: 0026 LE
BREEDER: DOUBLE F BREEDER: DOUBLE F
BBU#: C1103109 BBU#: C1120214
DOB: 1/23/18 DOB: 1/25/20
COLOR: RED COLOR: RED
Calf Sire: C1092996

LASATER 7012 7012 RE C968725

SIRE: 130 LH C1014502 ALTAFFER

BUSTER 936 936 LH C983270

COW INFORMATION

3-43 LH C897366 CASEY

DAM: DOUBLE F 439 439 LH C1045448

371 LH C886156 DOUBLE F

INDIVIDUAL PERFORMANCE RECORDS								
	BW	WW	YW	Scrot	REA	%IMF	Rib Fat	Rump F
Ratio	113	103						
Contmp.	43	36						
Adj. trait	57	552						

EPDS								ULTRASOUND EPDS				INDEXES	
	CED	BW	YWT	MILK	TM	MCE	SC	REA	%IMF	Rib Fat		\$T	\$M
EP	6.7	-1.5	37	11.1	20.8	4.1	0.4	0.39	0.1	-0.023		65.97	16.9
AC	0.15	0.42	0.21	0.11	0.2	0.04	0.1	0.1	0.07	0.07			

114

PAIR FARTHING

ID#: 8044 LH
BREEDER: DOUBLE F
BBU#: C1103096
DOB: 1/20/18
COLOR: LIGHT RED

BULL CALF ID#: 0107 LE
BREEDER: DOUBLE F
BBU#: C1120213
DOB: 2/29/20
COLOR: RED
Calf Sire: C1090259

LASATER 7012 7012 RE C968725

SIRE: 130 LH C1014502 ALTAFFER

BUSTER 936 936 LH C983270

BUSTER 8041 8041 LH C967343

DAM: DOUBLE F 418 418 LH C1045431

020 LH C999312 DOUBLE F

COW INFORMATION

INDIVIDUAL PERFORMANCE RECORDS								
	BW	WW	YW	Scrot	REA	%IMF	Rib Fat	Rump F
Ratio	93	82						
Contmp.	43	36						
Adj. trait	69	440						

EPDS								ULTRASOUND EPDS				INDEXES	
	CED	BW	YWT	MILK	TM	MCE	SC	REA	%IMF	Rib Fat		\$T	\$M
EP	2.8	-0.3	35.2	9.8	17.2	3.1	0.2	0.38	0.06	-0.02		62.33	8.25
AC	0.15	0.43	0.22	0.12	0.21	0.04	0.1	0.11	0.09	0.07			

115

PAIR MARTIN

ID#: 0426 LE
BREEDER: STULTS
BBU#: C1076757
DOB: 5/6/16
COLOR: RED

BULL CALF ID#: 9416 LE
BREEDER: MARTIN
BBU#: C1119049
DOB: 9/16/19
COLOR: RED MF
Calf Sire: C1062713

YR'S TOTAL IMPACT C1000229

SIRE: ST CLAIRS 5535 5535 LE C1062713

LASATER 7535 7535 RE C980703

WPR'S CUTTING EDGE C1021026

DAM: RED DAZZLE 0416 LE C1076757

GRACIE 004 LE C903391

CALF INFORMATION

INDIVIDUAL PERFORMANCE RECORDS								
	BW	WW	YW	Scrot	REA	%IMF	Rib Fat	Rump F
Ratio	100							
Contmp.	1							
Adj. trait	86							

EPDS								ULTRASOUND EPDS			INDEXES		
	CED	BW	YWT	MILK	TM	MCE	SC	REA	%IMF	Rib Fat		\$T	\$M
EP	3.7	0.2	58.3	9.6	28.3	2.7	0.8	0.26	-0.09	-0.03		100.4	25.9
AC	PE	PE	PE	PE	PE	PE		PE	PE	PE			



Rocking Beefmasters

Registered Red and Black Beefmaster Bulls and Females

Brian & Frieda Knepp
Seymour, MO

cell 417.655.2782
~~home 417.935.2699~~

"Pretty Cattle That Perform"

116

BRED HEIFER

RATLIFF

ID#: 8-418 LH
BREEDER: CRIB CREEK
BBU#: 1104533
DOB: 3/22/18
COLOR: RED
BRED TO: C1090551

260 LH C879598 BUSTER

SIRE: 542 LH C1061874C.R.I.B. CREEK

342 LH C1032520C.R.I.B. CREE

BUSTER 917 917 LH C981904

DAM: 418 LH C1046186 C.R.I.B. CREEK

018 LH C998093 C.R.I.B. CREEK

INDIVIDUAL PERFORMANCE RECORDS

	BW	WW	YW	Scrot	REA	%IMF	Rib Fat	Rump F
Ratio	92	89	83		84	112	79	83
Contmp.	78	70	64		64	64	64	64
Adj. trait	71	499	570		8.17	3.91	0.11	0.15

EPDS

ULTRASOUND EPDS

INDEXES

	CED	BW	YWT	MILK	TM	MCE	SC	REA	%IMF	Rib Fat		\$T	\$M
EP	5.3	-1.7	16.3	5.7	8.2	3	0	0.03	0.06	-0.033		30.01	4.03
AC	0.16	0.48	0.44	0.11	0.23	0.03	0.15	0.44	0.5	0.42			

117

BRED HEIFER

RATLIFF

ID#: 8643 LH
BREEDER: CRIB CREEK
BBU#: 1104563
DOB: 4/29/18
COLOR: RED
BRED TO: C1090551

BUSTER 876 876 LH C981582

SIRE: BUSTER 573 573 LH C1077703

BUSTER 934 934 LH C983268

3-22 LH C1032484 C.R.I.B. CREEK

DAM: 643 LH C1073931 C.R.I.B. CREEK

543 LH C925077 C.R.I.B. CREEK

INDIVIDUAL PERFORMANCE RECORDS

	BW	WW	YW	Scrot	REA	%IMF	Rib Fat	Rump F
Ratio	143	87	84		103	129	129	100
Contmp.	78	70	64		64	64	64	64
Adj. trait	46	487	577		10	4.53	0.18	0.18

EPDS

ULTRASOUND EPDS

INDEXES

	CED	BW	YWT	MILK	TM	MCE	SC	REA	%IMF	Rib Fat		\$T	\$M
EP	10.6	-4.6	12.9	10	10.7	3.9	0.1	0.15	0.29	-0.028		26.9	9.32
AC	0.16	0.47	0.44	0.1	0.22	0.02	0.14	0.45	0.51	0.42			

118

BRED HEIFER

O'FARRELL

ID#: C120 LE
BREEDER: OFARRELL
BBU#: 1106143
DOB: 2/22/18
COLOR: RED
BRED TO: C1098388

BLACKSMITH 37/4 LE C890344

SIRE: DH 881 H881 LE C1033607

561 LE S23411 DIAMOND HOLLOW

CROSSFIRE 1798 LH C1007886

DAM: 143-A2 C1083874 C H O' FARRELL'S

143-A C1083873 C H O' FARRELL'S

INDIVIDUAL PERFORMANCE RECORDS

	BW	WW	YW	Scrot	REA	%IMF	Rib Fat	Rump F
Ratio			100		113	139	100	183
Contmp.			1		3	3	3	3
Adj. trait			643		10.4	3.6	0.24	0.22

EPDS

ULTRASOUND EPDS

INDEXES

	CED	BW	YWT	MILK	TM	MCE	SC	REA	%IMF	Rib Fat		\$T	\$M
EPD	4.3	-0.7	36.6	11.7	20.5	2.8	0.3	0.28	0.03	-0.03		64.56	13.6
AC	0.04	0.17	PE	PE	PE	0.02		PE	PE	PE			

119

BRED HEIFER

SANDERS

ID#: 1819 BE
BREEDER: SANDERS
BBU#: 1103680
DOB: 3/24/18
COLOR: RED
BRED TO: C1103950

This polled red heifer is out of my Addiction 1 senior herdsire. Addiction 1 is advertised in this catalog with his picture and EPDs which are in the top 1-4%. This heifer has excellent EPDs with small birth weight. She is bred to a good red polled Rod Hennegin 829 bull. She may calve before the sale. You can't get breeding better than this!

TOTAL ADDICTION 1419 LE C1043908

SIRE: ADDICTION 1 K-160 LE C1073287 KRUSE

SPREE K-115 LE C1044087 KRUSE

CHRK 1913 1913 LE C1015000

DAM: 1607 BE C1071181 SANDERS

301 BE C1030802 SANDERS

INDIVIDUAL PERFORMANCE RECORDS

	BW	WW	YW	Scrot	REA	%IMF	Rib Fat	Rump F
Ratio	112	111	105					
Contmp.	6	9	8					
Adj. trait	84	560	788					

EPDS

ULTRASOUND EPDS

INDEXES

	CED	BW	YWT	MILK	TM	MCE	SC	REA	%IMF	Rib Fat		\$T	\$M
EPD	7.1	-1.7	70.6	10.2	32.3	1.9	1	0.47	0.09	-0.025		123.7	31.1
AC	0.15	0.45	0.42	0.11	0.22	0.03	0.18	0.18	0.15	0.13			

120

BRED HEIFER

S. KROPF

ID#: 8725 LE

BREEDER: VALLEY VIEW

BBU#: C1109659

DOB: 9/3/18

COLOR: RED

BRED TO: C 1084878

YR'S TOTAL IMPACT C1000229

This heifer could be a pair
by sale date.

SIRE: ST CLAIRS 1580 1580 LE C1054542

RED BULL C954470 ST. CLAIR

MULTIPLE SIRE MS

DAM: LASATER 3725 C1046818

LASATER 0139 LH C1012591

INDIVIDUAL PERFORMANCE RECORDS

	BW	WW	YW	Scrot	REA	%IMF	Rib Fat	Rump F
Ratio	107	80	84		81	118	108	122
Contmp.	4	4	3		3	3	3	3
Adj. trait	77	333	565		6.88	2.94	0.13	0.22

EPDS

ULTRASOUND EPDS

INDEXES

	CED	BW	YWT	MILK	TM	MCE	SC	REA	%IMF	Rib Fat		ST	SM
EPD	6.2	-1.7	37.2	9	18.7	3.1	0.5	0.12	-0.06	-0.02		64.18	15.1
AC	0.15	0.44	0.38	0.12	0.22	0.04	0.15	0.37	0.43	0.35			

121

BRED HEIFER

S. KROPF

ID#: 8111 LE

BREEDER: VALLEY VIEW

BBU#: C1109660

DOB: 8/22/18

COLOR: RED

BRED TO: C 1084878

YR'S TOTAL IMPACT C1000229

This heifer could be a
pair by sale date.

SIRE: ST CLAIRS 1580 1580 LE C1054542

RED BULL C954470 ST. CLAIR

2731 LH C875243 FOUNDATION

DAM: 4111 RE C919060 FOUNDATION

2350 LH C875264 FOUNDATION

INDIVIDUAL PERFORMANCE RECORDS

	BW	WW	YW	Scrot	REA	%IMF	Rib Fat	Rump F
Ratio	104	86	98		99	82	58	89
Contmp.	4	4	3		3	3	3	3
Adj. trait	79	355	661		8.36	2.06	0.07	0.16

EPDS

ULTRASOUND EPDS

INDEXES

	CED	BW	YWT	MILK	TM	MCE	SC	REA	%IMF	Rib Fat		ST	SM
EP	4.5	-0.3	55	10.3	25	3.4	0.8	0.35	-0.15	-0.034		94.18	18.3
AC	0.15	0.47	0.43	0.21	0.29	0.05	0.2	0.41	0.46	0.39			

122

BRED HEIFER

S. KROPF

ID#: 8261 LE

BREEDER: VALLEY VIEW

BBU#: C1104766

DOB: 5/11/18

COLOR: DARK RED

BRED TO: C 1084878

YR'S TOTAL IMPACT C1000229

This heifer could be a pair
by sale date.

SIRE: ST CLAIRS 1580 C1054542

RED BULL C954470 ST. CLAIR

MULTIPLE SIRE MS

DAM: LASATER 261 C1035632

LASATER 085 C1013033

INDIVIDUAL PERFORMANCE RECORDS

	BW	WW	YW	Scrot	REA	%IMF	Rib Fat	Rump F
Ratio	119	99	95					
Contmp.	5	4	4					
Adj. trait	61	494	672					

EPDS

ULTRASOUND EPDS

INDEXES

	CED	BW	YWT	MILK	TM	MCE	SC	REA	%IMF	Rib Fat		ST	SM
EPD	8.9	-2.6	43.7	8.8	21	4.1	0.7	0.43	0.07	-0.019		77.04	19.7
AC	0.14	0.42	0.38	0.13	0.23	0.04	0.14	0.38	0.43	0.35			

123

BRED HEIFER

GLOR

ID#: E41 LE

BREEDER: GLOR

BBU#: C1086728

DOB: 12/12/17

COLOR: RED MF

BRED TO: C1044701

HEIFER CALF BORN: 3/8/30

BBU# C1120400

CF DREAM CATCHER 914 LE C977250

This is a young pair with a
heifer calf at side. Te calf
is red with a red spot on
it's face. This young heifer
is out of a Dream
Catcher son and the calf
is by 1818X, a high EPD
bull owned by James
Skelton.

SIRE: CCC DREAM CATCHER 463B3 C1067263

463 RH C917061 CLARK JONES

TIGER'S PRINT 30-8 LE C974338

DAM: TIGER GIRL 14-11 LE C1002840

19/8 LH C965526 BEEFOR

INDIVIDUAL PERFORMANCE RECORDS

	BW	WW	YW	Scrot	REA	%IMF	Rib Fat	Rump F
Ratio	99	96	92		95	88	69	85
Contmp.	2	2	2		2	2	2	2
Adj. trait	75	505	637		8.31	2.88	0.09	0.17

EPDS

ULTRASOUND EPDS

INDEXES

	CED	BW	YWT	MILK	TM	MCE	SC	REA	%IMF	Rib Fat		ST	SM
EP	1.9	1.6	44.1	12.7	24.3	2.2	0.5	0.15	-0.13	-0.036		75.78	15.1
AC	0.14	0.4	0.37	0.16	0.23	0.04	0.2	0.35	0.4	0.33			

124

PAIR GLOR

ID#: F2 LE
BREEDER: GLOR
BBU#: C1091117
DOB: 2/13/18
COLOR: RED
BRED TO: C997656

BULL CALF BORN 3/6/20
BBU# C1120401

CF DREAM CATCHER 914 LE C977250

This is a young pair with a red bull calf by side. This young heifer is out of a Dream Catcher son and the calf is by 1818X, a high EPD bull owned by James Skelton.

SIRE: CCC DREAM CATCHER 463B3 C1067263

463 RH C917061 CLARK JONES

CG SHINER 627/9 LH C985845

DAM: CG2561 2561 LE C1012488

2136 BE C937088 CHERRY GLEN

INDIVIDUAL PERFORMANCE RECORDS

	BW	WW	YW	Scrot	REA	%IMF	Rib Fat	Rump F
Ratio	103	85	94		103	111	113	100
Contmp.	8	5	5		4	4	4	4
Adj. trait	68	512	699		10.1	3.65	0.17	0.22

EPDS

ULTRASOUND EPDS

INDEXES

	CED	BW	YWT	MILK	TM	MCE	SC	REA	%IMF	Rib Fat		\$T	\$M
EP	3.3	0.6	38.5	12.4	22.3	3	0.3	0.25	-0.07	-0.039		67.05	14.4
AC	0.16	0.46	0.44	0.15	0.25	0.04	0.24	0.43	0.49	0.41			

125

PAIR GLOR

ID#: F3 LE
BREEDER: GLOR
BBU#: C1091119
DOB: 2/15/18
COLOR: BLACK
BRED TO: C1044701

HEIFER CALF BORN 3/5/20
BBU# C1120402

CF DREAM CATCHER C977250

This is a young pair with a black heifer calf by side. The calf was born on March 5th and weighed 71 lbs. This young heifer is out of Dream Catcher and the calf is by Equalizer, a high EPD bull owned by Jesse Headings.

SIRE: CCC DREAM CATCHER C1067263

463 RH C917061 CLARK JONES

STOCKMAN II 520 LE C939336

DAM: B7 LE C1039307 GLOR

16 RE C1001418 SMITH

INDIVIDUAL PERFORMANCE RECORDS

	BW	WW	YW	Scrot	REA	%IMF	Rib Fat	Rump F
Ratio	101	112	109		107	119	107	132
Contmp.	8	5	5		4	4	4	4
Adj. trait	69	604	615		10.5	3.9	0.16	0.29

EPDS

ULTRASOUND EPDS

INDEXES

	CED	BW	YWT	MILK	TM	MCE	SC	REA	%IMF	Rib Fat		\$T	\$M
EP	3.7	0.5	47.4	11.7	25.2	2.9	0.5	0.08	-0.03	-0.033		82.34	19.2
AC	0.16	0.45	0.42	0.12	0.22	0.04	0.21	0.42	0.49	0.4			

126

BRED HEIFER HILLIARD

ID#: 82 LH
BREEDER: W H
BBU#: C1105991
DOB: 3/10/18
COLOR: RED
BRED TO: C1090539

260 LH C879598 BUSTER

SIRE: BUSTER 943 943 LH C991281

679 LH C950634 ULREY

409 LE C894294 BUSTER

DAM: 059H LE C998124 W H

59H LE C929326 W H

INDIVIDUAL PERFORMANCE RECORDS

	BW	WW	YW	Scrot	REA	%IMF	Rib Fat	Rump F
Ratio								
Contmp.								
Adj. trait								

EPDS

ULTRASOUND EPDS

INDEXES

	CED	BW	YWT	MILK	TM	MCE	SC	REA	%IMF	Rib Fat		\$T	\$M
EP	3.7	-0.2	35.6	3.4	12.1	2.7	0.2	0.37	-0.06	-0.031		61.95	5.47
AC	0.06	0.23	PE	PE	PE	0.03		PE	PE	PE			

127

BRED HEIFER HILLIARD

ID#: 85 LH
BREEDER: W H
BBU#: C1105994
DOB: 3/22/18
COLOR: RED
BRED TO: C1090539

260 LH C879598 BUSTER

SIRE: BUSTER 943 943 LH C991281

679 LH C950634 ULREY

7H2 LE C956993 W H

DAM: 071 LE C998131 W H

71H LE C953830 W H

INDIVIDUAL PERFORMANCE RECORDS

	BW	WW	YW	Scrot	REA	%IMF	Rib Fat	Rump F
Ratio								
Contmp.								
Adj. trait								

EPDS

ULTRASOUND EPDS

INDEXES

	CED	BW	YWT	MILK	TM	MCE	SC	REA	%IMF	Rib Fat		\$T	\$M
EP	3.6	-0.2	40.8	0.6	11.6	2.5	0.4	0.37	-0.08	-0.033		70.75	6.35
AC	0.06	0.23	PE	PE	PE	0.03		PE	PE	PE			

128

BRED HEIFER

K. KROPF

ID#: 891 LE

BREEDER: OTTER KREEK

BBU#: C1112239

DOB: 9/4/18

COLOR: RED MF MUL

BRED TO: C994584

BUSTER 956 956 LH C991319

Check out this calm natured red heifer with nice underline, and great bone thickness. She is A.I. bred to Schnieder 0481 on 1/04/20.

SIRE: BUSTER 534 534 LH C1072745

BUSTER 945 945 LH C983279

3043 RE C1032422 HENNEGIN'S

DAM: BUSTER 507 507 LE C1053040

BUSTER 250 250 LH C1025849

INDIVIDUAL PERFORMANCE RECORDS

	BW	WW	YW	Scrot	REA	%IMF	Rib Fat	Rump F
Ratio	111	101	96		99	62	57	73
Contmp.	3	3	3		3	3	3	3
Adj. trait	68	492	678		11.9	1.68	0.08	0.19

EPDS

ULTRASOUND EPDS

INDEXES

	CED	BW	YWT	MILK	TM	MCE	SC	REA	%IMF	Rib Fat		ST	\$M
EP	5.6	-1	34.1	8.7	17.9	3.5	0.3	0.28	-0.14	-0.044		58.66	14.3
AC	0.13	0.36	0.33	0.09	0.17	0.02	0.1	0.33	0.39	0.3			

129

BRED HEIFER

BIRD

ID#: 817 LH

BREEDER: BIRD

BBU#: C1105409

DOB: 4/19/18

COLOR: DARK RED

BRED TO: C1090261

YR'S TOTAL IMPACT C1000229

BCC 817 is a deep bodied, dark red heifer bred to C 1090261, a proven calving ease bull.

SIRE: ST CLAIRS 1540 1540 LE C1062703

ST. CLAIR 1140 1140 LE C1005406

BCC RED TIGER 1326 LE C1033260

DAM: BCC 1514 1514 LH C1072260

WPR'S 1142 1142 LE C1011304

INDIVIDUAL PERFORMANCE RECORDS

	BW	WW	YW	Scrot	REA	%IMF	Rib Fat	Rump
Ratio	93	107	100		94	111	83	56
Contmp.	5	5	3		3	3	3	3
Adj. trait	77	558	682		9.46	2.71	0.1	0.14

EPDS

ULTRASOUND EPDS

INDEXES

	CED	BW	YWT	MILK	TM	MCE	SC	REA	%IMF	Rib Fat		ST	\$M
EP	2.1	0.9	49	9	23.5	2.3	0.6	0.11	-0.07	-0.029		84.49	17.8
AC	0.15	0.42	0.39	0.08	0.19	0.03	0.19	0.38	0.44	0.36			

130

BRED HEIFER

LOFTIN

ID#: 80

BREEDER: LOFTIN

BBU#: C1099783

DOB: 3/8/18

COLOR: RED

BRED TO: C1072569

BULL CALF BORN 3/23/20

BBU# AF

Bull calf by Big Tex.

WPR'S MR PERFORMANCE C1008613

SIRE: WPR'S 1342 C1033248

WPR'S FOUNDATION 1027 C994148

CAINS 4-35CSY 651X C998740

DAM: L56 C1056939 LOFTIN

L-15 C1006500 LOFTIN

INDIVIDUAL PERFORMANCE RECORDS

	BW	WW	YW	Scrot	REA	%IMF	Rib Fat	Rump F
Ratio	96	87	103		110	114	100	100
Contmp.	5	5	5		5	5	5	5
Adj. trait	81	479	554		8.42	3.37	0.06	0.19

EPDS

ULTRASOUND EPDS

INDEXES

	CED	BW	YWT	MILK	TM	MCE	SC	REA	IMF	Rib F		ST	\$M
EP	3.7	-0.6	46.9	46.9	22.4	2.3		0.56	0.22	-0.02		84.74	17.9
AC	0.15	0.45	0.44	0.12	0.23	0.04		0.42	0.5	0.42			

131

BRED HEIFER

LOFTIN

ID#: 85

BREEDER: LOFTIN

BBU#: C1099791

DOB: 4/7/18

COLOR: RED

BRED TO:

Polled heifer bred to polled Hennegin bull.

WPR'S MR PERFORMANCE C1008613

SIRE: WPR'S 1342 C1033248

WPR'S FOUNDATION 1027 C994148

BUSTER 931 C983371

DAM: 528 C1061372 CRIB CREEK

128 C1009189 CRIB CREEK

INDIVIDUAL PERFORMANCE RECORDS

	BW	WW	YW	Scrot	REA	%IMF	Rib Fat	Rump F
Ratio	98	103	100		94	77	113	90
Contmp.	5	5	5		5	5	5	5
Adj. trait	79	487	541		7.21	2.27	0.09	0.09

EPDS

ULTRASOUND EPDS

INDEXES

	CED	BW	YWT	MILK	TM	MCE	SC	REA	%IMF	Rib Fat		ST	\$M
EP	3.3	0.1	48.0	8.9	22.9	2.3		0.25	-0.06	-0.29		83.13	18.6
AC	0.15	0.45	0.47	0.13	0.23	0.03		0.42	0.48	0.40			

132

BRED HEIFER BRUCE

ID#: 830 RH
BREEDER: BRUCE
BBU#: C1105055
DOB: 11/15/17
COLOR: RED
BRED TO: C1090211

BUSTER 881 881 LH C981587

SIRE: 372 LH C1042702 ALTAFFER

013 LH C999393 ALTAFFER

BUSTER 881 881 LH C981587

DAM: 307 RH C1035870 BRUCE

94 RH C998030 BRUCE

INDIVIDUAL PERFORMANCE RECORDS

	BW	WW	YW	Scrot	REA	%IMF	Rib Fat	Rump F
Ratio								
Contmp.								
Adj. trait								

EPDS

ULTRASOUND EPDS

INDEXES

	CED	BW	YWT	MILK	TM	MCE	SC	REA	%IMF	Rib Fat		\$T	\$M
EP	4.4	-0.8	28.3	12.8	19.4	3.8	0.2	0.4	0.13	-0.027		51.52	14
AC	0.01	0.07	PE	PE	PE	0.01		PE	PE	PE			

133

BRED HEIFER BRUCE

ID#: 838 RH
BREEDER: BRUCE
BBU#: C1195927
DOB: 11/19/17
COLOR: RED MF
BRED TO: C1090211

5021 C941972 FOUNDATION

SIRE: BUSTER 254 254 LH C1031242

277 LH C880854 BUSTER

670 LH C950667 BUSTER

DAM: 138 LH C1014497 ALTAFFER

504 LH C926671 ALTAFFER

INDIVIDUAL PERFORMANCE RECORDS

	BW	WW	YW	Scrot	REA	%IMF	Rib Fat	Rump F
Ratio								
Contmp.								
Adj. trait								

EPDS

ULTRASOUND EPDS

INDEXES

	CED	BW	YWT	MILK	TM	MCE	SC	REA	%IMF	Rib Fat		\$T	\$M
EP	4.2	-0.5	39.2	12.8	22.6	3.3	0.4	0.5	0.13	-0.024		70.27	15.7
AC	0.02	0.11	PE	PE	PE	0.01		PE	PE	PE			

134

BRED HEIFER ZEMKE

ID#: 806 LE
BREEDER: ZEMKE
BBU#: S25124
DOB: 3/6/18
COLOR: BLACK MF WUL
BRED TO: C1087884

L BAR 6165 6165 LH C935662

SIRE: L BAR EN FUEGO 9560 LE C988569

L BAR 5456 5456 LH C928492

CG3223 C1032994 CHERRY GLEN

DAM: ZEMKE 46 46 LE F50199

3 LE B70150 ZEMKE

INDIVIDUAL PERFORMANCE RECORDS

	BW	WW	YW	Scrot	REA	%IMF	Rib Fat	Rump F
Ratio	100							
Contmp.	1							
Adj. trait	89							

EPDS

ULTRASOUND EPDS

INDEXES

	CED	BW	YWT	MILK	TM	MCE	SC	REA	%IMF	Rib Fat		\$T	\$M
EPD	3.2	0	43.9	7.9	22.6	3.4	1	0.36	0.29	-0.026		80.41	23.1
AC	0.08	I	PE	PE	PE	0.03		PE	PE	PE			

135

BRED HEIFER HOLDEN

ID#: 1828 LH
BREEDER: HOLDEN
BBU#: C1119573
DOB: 2/26/18
COLOR: DARK RED MUL
BRED TO: C1077154

EMS EASY RYDER C1018773

Elizabeth. Red heifer with
good bone. REA of 9.44 and
IMF 3.89. Bred to Optimus
Prime. Look at his EPDs REA
18.29 and IMF 3.37

SIRE: EMS MOSES 5048 LE C1063776

EMS SMOOTH GEORGIA C1000244

9451 LE C990439 DAVIS

DAM: 1242 LE C1021971 HOLDEN

94 LH C983469 HOLDEN

INDIVIDUAL PERFORMANCE RECORDS

	BW	WW	YW	Scrot	REA	%IMF	Rib Fat	Rump F
Ratio	109	80	94		87	105	105	90
Contmp.	21	16	9		6	6	6	6
Adj. trait	57	487	739		9.67	3.93	0.21	0.27

EPDS

ULTRASOUND EPDS

INDEXES

	CED	BW	YWT	MILK	TM	MCE	SC	REA	%IMF	Rib Fat		\$T	\$M
EP	4.7	-0.7	38.6	9.8	16.8	3.4	0.5	0.05	0.11	-0.019		68.48	5.97
AC	PE	I	I	PE	I	PE		I	I	I			

136

BRED HEIFER

HOLDEN

ID#: 1868 LH
BREEDER: HOLDEN
BBU#: C1110575
DOB: 3/14/18
COLOR: DARK RED MUL
BRED TO: C1077154

Z BONANZA 506 C1008377

Scarlett. Dark red, very sexy heifer out of my Cain bull. Look at her EPDs and \$M. REA 11.81 and IMF 4.12 REA/cwt 1.69. Bred to Optimus Prime. Look at his EPDs.

SIRE: 613A LH C1024643 CAIN

CAINS MS 4-35CSY C998742

WPR'S 1385 1385 C1034350

DAM: CINNAMON R1640 C1075754

1232 LE C1021968 HOLDEN

INDIVIDUAL PERFORMANCE RECORDS

	BW	WW	YW	Scrot	REA	%IMF	Rib Fat	Rump F
Ratio	104	105	97		115	112	150	110
Contmp.	21	16	9		6	6	6	6
Adj. trait	60	637	758		12.8	4.2	0.3	0.33

EPDS

ULTRASOUND EPDS

INDEXES

	CED	BW	YWT	MILK	TM	MCE	SC	REA	%IMF	Rib Fat		ST	\$M
EP	4.5	-0.5	43.5	9.2	23.9	3.3	0.5	0.45	0.22	-0.01		78.32	23.9
AC	PE	I	I	PE	I	PE		I	I	I			

137

BRED HEIFER

C. JOHNSON

ID#: 8255 LE
BREEDER: FLATT
BBU#: C1114432
DOB: 10/6/18
COLOR: RED
BRED TO: C994584

TOP GUN 1321 LE C1033263

I have been excited to sell this dark red polled female from Hennegin and Buster genetics. She had an adjusted REA of 12.7 and an IMF of 3.06. She is bred to Schnieder 0481. Just think of the potential carcass data of the calf inside her and you know it will be polled.

SIRE: 5341 RE C1060566

341 RE C1033375

BUSTER 412 412 LH C1042593

DAM: 53820 RE C1054207 HENNEGINS

3820 RE C1032421 HENNEGINS

INDIVIDUAL PERFORMANCE RECORDS

	BW	WW	YW	Scrot	REA	%IMF	Rib Fat	Rump F
Ratio	100	100	100		100	100	100	100
Contmp.	1	1	1		1	1	1	1
Adj. trait	73	597	719		12.7	3.06	0.32	0.35

EPDS

ULTRASOUND EPDS

INDEXES

	CED	BW	YWT	MILK	TM	MCE	SC	REA	%IMF	Rib Fat		ST	\$M
EP	3.3	0.1	47.9	1.1	15.6	2.9	0.7	0.38	-0.19	-0.045		81.91	12.5
AC	0.09	0.34	0.33	0.13	0.2	0.04	0.13	0.31	0.32	0.29			

138

BRED HEIFER

GENTRY

ID#: 1814 LH
BREEDER: GENTRY
BBU#: C1103654
DOB: 6/12/18
COLOR: RED
BRED TO: C1085351

RED RYDER 8035 LE C968245

GFF's 1814 is a solid red heifer that has great structure and carries herself very nicely. She will be heavy bred to Cedar Springs C1085351. He is dark red, clean, and has great numbers.

SIRE: WPR'S RYDIN EASY 1317 LE C1033259

WPR'S NURSE POWERHOUSE C994123

MULTIPLE SIRE MS

DAM: 2526 LH C1077681

LASATER 252 252 LH C1035951

INDIVIDUAL PERFORMANCE RECORDS

	BW	WW	YW	Scrot	REA	%IMF	Rib Fat	Rump F
Ratio	95							
Contmp.	12							
Adj. trait	77							

EPDS

ULTRASOUND EPDS

INDEXES

	CED	BW	YWT	MILK	TM	MCE	SC	REA	%IMF	Rib Fat		ST	\$M
EP	1.8	0.7	42.5	13	25.9	2.2	0.4	0.45	0.14	-0.024		76.06	21.3
AC	0.16	0.46	0.32	0.13	0.23	0.04	0.19	0.26	0.26	0.23			

139

BRED HEIFER

GENTRY

ID#: 1815 LH
BREEDER: GENTRY
BBU#: C1103549
DOB: 5/28/18
COLOR: RED
BRED TO: C1065351

RED RYDER 8035 LE C968245

GFF's 1815 is a solid red very feminine type of heifer that goes back to the Schnieder 0481 bull. She will be heavy bred to Cedar Springs C1085351. He is dark red, clean, and has great numbers.

SIRE: WPR'S RYDIN EASY 1317 LE C1033259

WPR'S NURSE POWERHOUSE C994123

SCHNEIDER 0481 0481 LH C994584

DAM: MISS DH 858 H858 LE C1027070

186/2 LH C886492 WILMOTH

INDIVIDUAL PERFORMANCE RECORDS

	BW	WW	YW	Scrot	REA	%IMF	Rib Fat	Rump F
Ratio	102	102						
Contmp.	12	12						
Adj. trait	72	551						

EPDS

ULTRASOUND EPDS

INDEXES

	CED	BW	YWT	MILK	TM	MCE	SC	REA	%IMF	Rib Fat		ST	\$M
EPD	3.5	0.3	47.5	13.6	28.3	1.6	0.4	0.42	0.09	-0.024		83.93	24.2
AC	0.16	0.48	0.36	0.17	0.27	0.05	0.25	0.29	0.29	0.27			

140

BRED HEIFER SMITH

ID#: 8 LH
BREEDER: BTS
BBU#: C1112910
DOB: 3/6/18
COLOR: RED
BRED TO:

333 LH C1033768 W H

SIRE: 558 LE C1059352 W H

BAR S MINNIE 220 LH C1021702

332 LH C1033767 W H

DAM: BAR MP SIZEMORE C1059643

311 LH C1033752 W H

INDIVIDUAL PERFORMANCE RECORDS

	BW	VW	YW	Scrot	REA	%IMF	Rib Fat	Rump F
Ratio								
Contmp								
Adj. trail								

EPDS

	CE	BW	YWT	MILK	TM	MCE	SC	REA	%IMF	Rib Fat		\$T	\$M
EP	4.6	-0.7	32	3.8	11.1	2.8	0.2	0.22	-0.06	-0.033		55.74	4.67
AC	0.05	0.16	PE	PE	PE	0.01		PE	PE	PE			

Beefmasters

597 Moon Valley Road
Ozark, MO 65721

Cobb's Circle C Beefmasters

Jerry & Christie Cobb

jcobb26527@centurytel.net
www.cobbcirclecbeefmasters.com

Phone: 417-581-0224
Cell: 417-849-4845



DVAuction

Broadcasting Real-Time Auctions

Never Miss An Auction Again!
Watch & Bid online for FREE!

Visit www.DVAuction.com and Register Today!

For General Questions Please Contact Our Office:
(402) 316-5460 or support@dvauction.com



BEEFMASTER'S

Flatt Family Beefmaster's
417-414-7988
Steve & Savannah
Clever, MO

141

BRED
PAIR
HENNEGIN

ID#: 422 RE
BREEDER: HENNEGIN
BBU#: C1044358
DOB: 3/18/14
COLOR: RED
BRED TO: C1033791

BULL CALF BORN 3/11/20
BBU# AF

672 LH C950679 BUSTER

SIRE: VINSON 021 021 RH C1000256

7012 LE C940817 SPEAR

02 LH C825187 HENNEGIN'S

DAM: DL/22 RE C901646 HENNEGIN'S

4D LE C689206 HENNEGIN'S

Red polled cow. Should calve before sale. She is gentle and a good mother. Her sire is our Vison 021 bull. Has raised a good calf every year.

INDIVIDUAL PERFORMANCE RECORDS

	BW	WW	YW	Scrot	REA	%IMF	Rib Fat	Rump F
Ratio	105	113						
Contmp.	10	10						
Adj. trait	69	684						

EPDS

ULTRASOUND EPDS

INDEXES

	CED	BW	YWT	MILK	TM	MCE	SC	REA	%IMF	Rib Fat		\$T	\$M
EPD	2.8	0.2	47.5	12.4	26.6	1.2	0.3	0.29	0.06	-0.028		83.68	21.3
AC	0.18	0.53	0.34	0.35	0.4	0.09	0.2	0.22	0.2	0.19			

142

BRED
PAIR
HENNEGIN

ID#: 522 LE
BREEDER: WH
BBU#: C1058752
DOB: 3/1/15
COLOR: LIGHT RED
BRED TO: C1033791

BULL CALF BORN 3/12/20
BBU# AF

260 LH C879598 BUSTER

SIRE: BUSTER 943 943 LH C991281

679 LH C950634 ULREY

9/09 LH C798137 SALT CREEK

DAM: 401 LE C885482 BUSTER

Light red polled cow. Should calve before sale. Good mother with a good disposition.

INDIVIDUAL PERFORMANCE RECORDS

[<BA6D43

	BW	WW	YW	Scrot	REA	%IMF	Rib Fat	Rump F
Ratio			100		91	104	89	112
Contmp.			1		2	2	2	2
Adj. trait			811		9.96	3.82	0.32	0.37

EPDS

ULTRASOUND EPDS

INDEXES

	CED	BW	YWT	MILK	TM	MCE	SC	REA	%IMF	Rib Fat		\$T	\$M
EP	5.1	-0.9	34.9	5.6	14.6	2.6	0.4	0.39	0	-0.02		61.08	10.5
AC	0.09	0.32	0.25	0.27	0.29	0.06	0.13	0.19	0.19	0.17			

143

BRED
PAIR
HENNEGIN

ID#: 615 RE
BREEDER: HENNEGIN
BBU#: C1073341
DOB: 3/18/16
COLOR: RED
BRED TO: C1033791

HEIFER CALF BORN 3/16/20
BBU# AF

260 LH C879598 BUSTER

SIRE: BUSTER 261 261 LH C1018835

669 LH C938099 BUSTER

35HKM RE C920559 HENNEGIN'S

DAM: HKP/35 RE C967843 HENNEGIN'S

35HK RE C884770 HENNEGIN'S

Red polled cow. Should calve before the sale. Sire was a red polled son of 260. Moderate size cow with nice udder.

INDIVIDUAL PERFORMANCE RECORDS

	BW	WW	YW	Scrot	REA	%IMF	Rib Fat	Rump F
Ratio	95	106						
Contmp.	15	15						
Adj. trait	73	595						

EPDS

ULTRASOUND EPDS

INDEXES

	CED	BW	YWT	MILK	TM	MCE	SC	REA	%IMF	Rib Fat		\$T	\$M
EPD	4.1	-0.8	32.6	6	14.3	3.5	0.3	0.34	-0.01	-0.031		57.4	9.83
AC	0.16	0.46	0.27	0.19	0.28	0.04	0.12	0.16	0.15	0.13			

144

BRED
OUT
PAIR
HENNEGIN

ID#: 3996 LH
BREEDER: BUSTER
BBU#: C1042592
DOB: 9/19/13
COLOR: RED
BRED TO:

Bull Calf born 2/23/19
BBU# AF

712 LH C952683 BUSTER

SIRE: BUSTER 124 124 LH C1010208

BUSTER 893 893 LH C983222

2079 LH C875120 FOUNDATION

DAM: BUSTER 180 180 LH C1014285

357 LH C882873 BUSTER

Red, dehorned. Sire of this cow's mother was Lasater 2079. Good milker with a good disposition.

INDIVIDUAL PERFORMANCE RECORDS

	BW	WW	YW	Scrot	REA	%IMF	Rib Fat	Rump F
Ratio			100					
Contmp.			1					
Adj. trait			580					

EPDS

ULTRASOUND EPDS

INDEXES

	CED	BW	YWT	MILK	TM	MCE	SC	REA	%IMF	Rib Fat		\$T	\$M
EPD	7.4	-3	30.5	13.2	20	4	0.4	0.65	0.16	-0.019		55.52	16.9
AC	0.1	0.34	0.32	0.3	0.33	0.08	0.13	0.28	0.3	0.26			

145

BRED COW

V. IMHOFF

ID#: 12/16 RE
BREEDER: IMHOFF
BBU#: C1073067
DOB: 3/14/16
COLOR: RED
BRED TO: C1077109

VINSON 021 021 RH C1000256

SIRE: 3481 RE C1032430 HENNEGINS

481 LH C917527 BUSTER

LANDMARK 7006 LE C327091

DAM: 25-3 LE C876395 CHASTAIN

0117/9 LE C794101 FIDDLER'S

INDIVIDUAL PERFORMANCE RECORDS

	BW	WW	YW	Scrot	REA	%IMF	Rib Fat	Rump F
Ratio								
Contmp.								
Adj. trait								

EPDS

ULTRASOUND EPDS

INDEXES

	CED	BW	YWT	MILK	TM	MCE	SC	REA	%IMF	Rib Fat		\$T	\$M
EP	2.4	0	28.9	13	19.1	2.1	0	-0.04	0.05	-0.027		51.27	10.5
AC	0.06	0.25	0.28	0.14	0.2	0.03	0.14	0.23	0.24	0.21			

146

BRED COW

KNEPP

OUT

ID#: 550 LE
BREEDER: ROCKING K
BBU#: C1090563
DOB: 12/1/16
COLOR: RED
BRED TO:

WPR'S THE TOTAL PACKAGE C954388

SIRE: WPR'S POLLED PACKAGE C1043939

WPR'S OREO 0925 LE C984752

WPR'S THE TOTAL PACKAGE C954388

DAM: WPR'S MARLIE 1418 LE C1045147

WPR'S ANNABELLE 1248 C1017946

INDIVIDUAL PERFORMANCE RECORDS

	BW	WW	YW	Scrot	REA	%IMF	Rib Fat	Rump F
Ratio		100						
Contmp.		1						
Adj. trait		407						

EPDS

ULTRASOUND EPDS

INDEXES

	CED	BW	YWT	MILK	TM	MCE	SC	REA	%IMF	Rib Fat		\$T	\$M
EP	4.4	-0.9	55.9	8.6	25.1	2.5	0.9	0.17	-0.02	-0.028		97.02	22
AC	0.09	0.3	0.3	0.15	0.2	0.04	0.22	0.27	0.29	0.26			

147

BRED COW

KNEPP

ID#: 549 LE
BREEDER: ROCKING K
BBU#: C1090581
DOB: 9/20/16
COLOR: RED
BRED TO:

L2 CAPTAIN JACK 43/07 LH C947413

SIRE: CF MASTERPIECE 685 LH C1035927

OASIS 655 LE C828198

CF SUGAR BEAR 933 LE C977252

DAM: 705 LH C1043915 COTTAGE FARM

493/9 LH C987306 COLLIER FARMS

INDIVIDUAL PERFORMANCE RECORDS

	BW	WW	YW	Scrot	REA	%IMF	Rib Fat	Rump F
Ratio	100	100						
Contmp.	1	1						
Adj. trait	79	523						

EPDS

ULTRASOUND EPDS

INDEXES

	CED	BW	YWT	MILK	TM	MCE	SC	REA	%IMF	Rib Fat		\$T	\$M
EP	2.9	1	47.7	6.2	21.5	2.9	0.4	-0.4	-0.03	-0.019		82.01	17.9
AC	0.1	0.36	0.35	0.15	0.22	0.04	0.22	0.31	0.32	0.3			



NOTES

NOTES

NOTES

A photograph of a brown cow standing in a field with trees in the background. The cow is facing the camera, and its shadow is cast on the ground to its right. The text "Prairie Rose" is overlaid at the top.

Prairie Rose

RTR
Beefmasters

Bo Johnson

Laura Johnson

8025 Jasmine Dr.

Neosho, MO 64850

RTRbeefmasters@gmail.com

Cedar Springs Beefmasters



613A - C1024643



WPR'S VISUAL IMPACT - C1021025



WPR'S RYDIN LUCKY - C1077132



WPR'S 1722 - C1086436

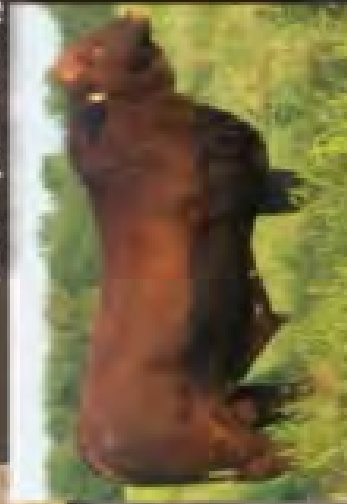

ROGER & CINDY HOLDEN
Conway, Missouri
417-429-6194
417-885-3801

REPLACEMENT HEIFERS & YOUNG BULLS FOR SALE

Upgrade Your Herd

OAKRIDGE★BEEFMASTERS

Next Level Genetics

Five V The Upgrade - C1076981

DOB: 1/26/16



This LASATER 9602 son out of a DOUBLE L daughter is DARK RED and ready to UPGRADE your herd with BALANCE throughout, CALVING EASE in the TOP 10%, and \$T in the TOP 15%!

Oak Ridge Next Level - C1101547

DOB: 2/20/18



He's SOLID RED and POWERFUL with a 15.11 RIBEYE and 3.44 IMF!

This DOMINATOR son is in the TOP 5% for WWT, YWT, \$T, \$M, and MWWT! He'll take your herd to the NEXT LEVEL!

PRIVATE TREATY:
Bulls and Females

Joshua & Lily Hostetler
Louisburg, Missouri
417-733-2911
oakridgebeefmasters@gmail.com

Zane & Denella Hostetler
Bar Z Farms
Louisburg, Missouri
417-733-2285